CITY EDITION.

The Daily Courier.

PRICE, ONE CENT.

Average Daily Circulation Last Week 6,757.

VOL. 10, NO. 186. CONNELLSVILLE, PA., FRIDAY EVENING, JUNE 14, 1912. EIGHT PAGES.

SENTENCE COURT IS HELD TODAY AT UNIONTOWN

Black Hander Given Salty Dose and Goes to the Penitentiary.

ATTACK ON UMPIRE PUNISHED

Frick League Player Who Assaulted Ralph Kennedy Fined and Sent to Work House—Judge Umbel, Alone on Bench Gives Justice Liberally.

Special to The Courier.

UNIONTOWN, June 14.—Judge Umbel, alone on the bench today, handed down sentences to offenders who were prosecuted and convicted at the June term of court. One of the most severe sentences imposed was upon Pepperd Clemens, who is alleged to have tried Black Hand tactics and attempted to blackmail H. Pershing, the Uniontown banker. For robbery he was given an intermediate sentence of not less than four years nor more than 10 years in the penitentiary. Concurrent with this he was given an indeterminate sentence of not less than one nor more than three years for blackmail.

Thomas Hileman, convicted of larceny, was sent to the workhouse for six months. W. K. Provin, the [illegible] arrested in Connellsville, was given an indeterminate sentence of not less than one nor more than three years in the pen.

Sam Marcey, convicted of assault and battery, was sentenced for costs. John Masuk was also sentenced for costs, they having been imposed on him by the Grand Jury.

John P. Richter, arrested on a process for desertion and non-support, was directed to pay his wife $12 a month and give $200 bail or go to jail for a year.

Attorney George Patterson filed a motion for a new trial for John Harris, convicted of first degree murder, and will file his reasons within 15 days.

Rudy Krewosky, convicted of aggravated assault and battery for shooting a fellow foreigner through the neck in York run, was given two years in the workhouse in addition to a concurrent sentence of 475 days and nine months in the workhouse for carrying concealed weapons.

[illegible], convicted of robbery, was given an indeterminate sentence of not less than two nor more than six years in the penitentiary.

Mike Strother and Andy Brogovitch, convicted of assault and battery, were each sent to jail for six months.

Andrew Miller, who pleaded guilty to breaking and entering with intent to commit a felony, was given an indeterminate sentence of not less than six nor more than 10 years in the penitentiary. He tried to burglarize homes in the vicinity of Elsworth and was caught in the act.

I. N. Sharp was sentenced for costs, imposed when the jury acquitted him of assault and battery. Anthony Burns was sent to jail three months for the [illegible].

[illegible] Hoen, the Frick league ballplayer who attacked Umpire Ralph Kennedy, was reprimanded by the [illegible] lecture on sportsmanship. He was fined $100 and sent to the workhouse for nine months with the understanding that the sentence will be modified if the fine is paid.

Thomas J. Moyer filed suit against William R. Hooper to collect $275.50, the commission for procuring a loan of $5,000 for defendant. In his statement Moyer says that he made an agreement with Hooper that he should receive $200 commission if he would secure a satisfactory mortgage loan for $5,000. It was agreed that the plaintiff should stand all the incidental expenses incurred in securing the loan.

Moyer claims that he secured the loan from the State Capital Savings & Loan Association on terms satisfactory to the defendant. The abstract cost $25, the bond and mortgage $5, [illegible] $1.50, and the recording [illegible] $3, making a total of [illegible]. It was paid by the plaintiff. [illegible] paid over to the defendant [illegible] positively refused to accept. The [illegible] for the commission of $200 [illegible] $75.50 expenses was the result.

[illegible] 710 rods measuring [illegible] the Ohio & Baltimore Short Line Railroad Company Thursday [illegible] a writ of replevin against J. A. Clarke through Attorneys Morrow, Cray & Hudson. When the tracks and sidings were constructed on the land near Morrell, Dunbar township, the land was owned by the Connellsville Gas & Coal Company, and an agreement was made with the company by the railroad company that in case the tracks should be abandoned a reasonable time should be given for the removal of the iron.

[illegible] the land being exchanged, the sidings were abandoned, [illegible] the Connellsville company sold the property to J. A. Clarke with the [illegible] according that the rails were to [illegible] by the railroad company, [illegible] to allow the [illegible] its that are [illegible].

Case Postponed.

The case of Harry Dawson against [illegible] king's meat wagon [illegible] was postponed until this afternoon [illegible] o'clock.

TAFT MEN PLAN TO OFFSET DESERTIONS TO ROOSEVELT

Admit Some Delegates Have Slipped Away but Express No Alarm Over Situation.

United Press Telegram.

CHICAGO, Ill., June 14.—Declaring that the drift of the delegates from President Taft had commenced, Senator Dixon, manager for Colonel Roosevelt, said today that two of the North Carolina delegates, whose identity he did not reveal but who have been considered pledged Taft men, have assured him that they will vote for Colonel Roosevelt.

When this was communicated to Congressman McKinley, manager for Taft, he asked if the names of the delegates had been given. Told that they had not he said:

"Bluff, pure and simple. When Dixon gives you the name of a Southern delegate either instructed or pledged to Taft and who has gone over to Roosevelt, come back and we will see whether we can match it."

It developed that the Taft plan is most elaborate in this connection. During the last week William Barnes and other managers have been busy with the uninstructed delegates. They have gathered a list of men who have agreed to vote for the President. In order to offset desertions from the south and there is no longer concealment of the fact that some are expected by the Taft managers, names of uninstructed delegates who have pledged themselves to vote for the President will be made public.

BIRTH OF OLD GLORY IS FITTINGLY OBSERVED TODAY

Just 135 Years Ago Betsy Ross Emblem Was Approved by Original Thirteen States.

WASHINGTON, D. C., June 14.—Flag Day, the anniversary of the adoption of the red, white and blue, as the national emblem, was more generally observed in the national capital today than ever before. From public buildings, business houses and thousands of private residences, Old Glory waved triumphantly. Pennsylvania avenue, always the main artery of the capital, was today especially the current where the stream of national pride showed itself. Hundreds of flags were floating on both sides of the thoroughfare. Special exercises in observance of the day were held at several of the government department offices and in all of the public schools.

The American flag was adopted by Congress one hundred and thirty-five years ago today. There has long been a dispute as to who originated the design of the flag. George Washington and Benjamin Franklin approved the design, and Betsy Ross, wife of John Ross, an upholsterer, living in Arch street, Philadelphia, made the one which the congress of the original thirteen States adopted, and it is the same flag today except that a star has been added as often as a new State has been admitted into the Union.

SULLIVAN PROSECUTES BLOOM FOR HARBORING VICIOUS DOG

Animal Bites Boy on Leg and Inflicts a Painful Injury—Owner Denies Dog is Dangerous.

Following the laceration of his son William's leg last Friday by a bull dog belonging to C. C. Bloom, James T. Sullivan yesterday made information before Justice Donegan charging Bloom with keeping a "vicious and dangerous mad dog." The information states that Bloom refused to have the dog killed. The hearing will be held today.

William Sullivan was playing near his home on Eighth street when it is alleged the dog bit him on the leg. The boy was rushed to the doctor's and the wound cauterized. Sullivan lives at 503 Eight street. Bloom said yesterday that the dog wasn't vicious.

WILL LOOK UP RECORD OF THE DIVIDING LINE

If Gibson Avenue is Half in Connellsville, It Will be Repaired by Borough.

S. P. Hey, chairman of the Street Committee of Council and Street Commissioner Stouffer went to Gibson avenue, the street dividing Connellsville and South Connellsville yesterday to inspect its condition. In case the records show that Gibson avenue is the dividing line of the two boroughs the Street Commissioner will be ordered to go ahead with the improvements.

Chairman Hey said this morning that the street inspection would probably be held Monday. J. E. Jones, recently appointed Inspector of Streets, will accompany the Burgess and the Chairman of the Street Committee.

LARGE FUNERAL.

Many Friends Attend Services for Ralph Herpick.

Largely attended was the funeral of Ralph Herpick, which took place this afternoon at 2 o'clock from the family residence on East Main street. Interesting services were conducted by Rev. J. L. Proudfit, pastor of the First Presbyterian church. The floral tributes were numerous and handsome.

The pallbearers were Robert Morton, Robert Dunn, Joseph Buttermore, Clarence Smith, William Brown, and Wilbur Ball. Interment was private in Hill Grove cemetery. Among the out of town persons here for the funeral were Mrs. Rachel Long of Pittsburg, Christian and Lewis Herpick of Cumberland, and Mrs. Dills of New Geneva.

CONNELLSVILLE NOT TO LOSE ITS B. & O. TRAINMEN

Superintendent French Assures Chamber of Commerce Directors.

SOUTH CUMBERLAND IS CROWING

Designation of That Point as "Home Terminal" Does Not Necessarily Force Employes to Move Superintendent Declares—Causes Comment.

The fact that South Cumberland has been designated the "home terminal" for 15 crews of the Baltimore & Ohio railroad does not necessarily mean that the trainmen affected will move to that place, according to Superintendent C. Lee French of the Connellsville division. Following the publication of a report in the Cumberland papers that at least 141 employes of the road now living in Connellsville would move to that city the Board of Directors of the Chamber of Commerce began an investigation.

The Chamber of Commerce officials realized what a blow it would be to this city should that number of trainmen be moved away. For this reason the Directors waited on Superintendent French in a body today. They went with the purpose of considering the question with him and ascertaining whether anything could be done to make it profitable for the railroad to keep the men here.

Mr. French assured his visitors that the trainmen get overtime if they are He expressed the belief that few men would leave Connellsville especially if they have families or property interests here.

The new agreement between the trainmen and the railroad makes it necessary for each division to have a "home terminal." Martinsburg has been designated the "home terminal" for a number of crews of the second division, which terminates at Connellsville. For the crews of the coal trains and mixed freights on the Connellsville division, South Cumberland has been designated the "home terminal."

Mr. French stated that the naming of a "home terminal" simplifies time-keeping. Under the new agreement the trainmen get overtime if they are held away from a home terminal more than 18 hours. As they would be more likely to be laid over in Cumberland than Connellsville, that point has been named the "home terminal" for 15 crews running on coal trains and mixed freights.

ALLEGES GOT NO CREDIT FOR PAWNED BRACELET

Case Will Be Heard Before Justice of the Peace Donegan on Tuesday.

Information was made this morning before Justice Lawrence Donegan by Mrs. DeRoche of Confluence against H. S. Showman, charging larceny by bailee. The trouble is the outgrowth of the alleged pawning of a bracelet by Mrs. DeRoche. Showman has a store at Indian Head.

Mrs. DeRoche alleged that she returned two of the three dollars due on the bracelet and that she was not given credit for it by Showman. The case will be brought up for a hearing on Tuesday at 10 o'clock.

SUPERINTENDENT ASHE ON BOARD OF EXAMINERS

Class of 650 to Take Tests at Clarion State Normal School This Week.

Superintendent of Schools S. P. Ashe left this morning for Clarion, where he will act as one of the State Board of Examiners on Saturday, Monday and Tuesday. There are about 650 students to be examined in Geometry, Physiology, Zoology, Cicero and Virgil.

Accompanying Mr. Ashe is C. J. Scott, Superintendent of the Uniontown schools. He is also on the Board of Examiners. Mr. Ashe is a graduate of Clarion State Normal and is serving on the board at the request of State Superintendent Nathan C. Schaffer.

FAMILY FUSS.

George Brown Arrested But Case is Settled.

George Brown of Wheeler was arrested yesterday morning by Constable William Roland of Dunbar township on a charge of assault and battery. The information was made before Squire P. M. Buttermore of the West Side by James Kailing, a step son of the defendant. The prosecutor alleged that Brown struck him with a cup. The information was withdrawn and the case was settled by the defendant paying the costs.

Henderson Sworn In.

J. Howard Henderson, of Connellsville, who was appointed County Surveyor by Judge J. Q. Van Swearingen to fill the vacancy caused by the death of James B. Hogg, took his oath of office at the office of Recorder George Steele, Thursday. The oath was administered by Deputy Recorder J. Benton Crow. Mr. Henderson's term of office will expire January 1, 1916.

Showers tonight and Saturday is the noon weather forecast.

The Temperature.

	1912	1911
Maximum	90	71
Minimum	59	64
Mean	75	

A high wind blew all night, causing some damage in the mountains. Both the Tri-State and Bell telephone companies experienced some wire trouble. The thermometer reached 90 yesterday afternoon.

The river remained stationary at 1.15.

TRAGEDY AVERTED WHEN SON QUICKLY STRIKES FATHER

It is Alleged That William Shupe was About to Shoot Gun.

INTERFERENCE IS OPPORTUNE

Offender Fined by Burgess Lee of South Connellsville, Goes Back Home, Threatens Wife and Takes to the Mountain—Ritenour Gets Him.

When the son of William Shupe, a resident of South Connellsville, struck his father on the arm when he is alleged to have pointed a gun at his wife, it is said that a tragedy was averted. So severe was the blow that the services of a physician were necessary. Dr. Churchill was called but said that none of Shupe's bones had been broken.

The trouble began Wednesday when William Shupe was arrested for disorderly conduct and taken before Burgess Lee. He was fined $3 and released. Yesterday Shupe went on the rampage again and got a gun. It is alleged that he pointed the gun at his wife and threatened to kill her. The son's timely interference probably prevented a tragedy. He was caught yesterday by Policeman Ritenour, who trailed him. At a hearing last night before Squire Edwin Shupe was held for court on charges of assault and battery. He will be taken to Uniontown this afternoon by Policeman Ritenour.

WEST PENN EARNINGS.

Year Ended in March, 1912, Proved Profitable.

A statement of the earnings of the properties of the West Penn Traction and Water Power Company and subsidiary companies for the year ended March 31, 1912, shows gross receipts of $2,750,000 against $2,065,228 in 1911. Net earnings, $1,210,684, against $1,656,709 last year. After the deduction of interest on bonds of underlying companies and five per cent dividend on the $2,450,000 preferred stock of the West Penn Railways Company there remained a balance of $502,751 for the year ended March 31, 1912.

The majority of the stock of the company is owned by the American Water Works & Guarantee Company, and the property is one of the most important of the Kuhn interests.

MEETING POSTPONED.

South Connellsville Councilmen Have Other Plans for Fourth.

South Connellsville Council will meet on July 2 the first Tuesday of July, instead of on the first Thursday. The regular meeting night falls on the Fourth of July and the Councilmen have other plans for the holiday.

Borough Clerk Robert Roberts today closed for the $1,000 loan from one of the local banks as authorized at the last meeting. The money will be used for general expenses but most of it will be spent on the streets. Gibson avenue will receive a share of the money.

North Dakota Elks.

FARGO, N. D., June 14.—Fargo gave a cordial welcome to the hundreds of visitors gathered here today for the annual convention of the North Dakota State Elks' Association. The city is elaborately decorated in honor of the occasion. The convention will last two days and will include a parade and numerous features of entertainment in addition to the business sessions.

OFFICIALS HERE TO CONSULT WITH STATE ENGINEER

Western Maryland Seeks to Have Confluence Reservoir Approved.

FORMER PRESIDENT BUSH ALONG

Head of Missouri Pacific Takes Trip Over Line He Was Largely Instrumental in Having Constructed, President Robertson Also in Party.

Following the arrival of the special Western Maryland train here yesterday afternoon carrying President Alexander Robertson, former President B. F. Bush, now president of the Missouri Pacific railroad, Chief Engineer H. R. Pratt and Assistant Engineer Gilbert H. Friend, a conference was held with F. E. Langenheim of the State Water Supply Commission relative to locating the reservoir for watering engines on the Connellsville division near Confluence. Although no definite conclusion was reached, the engineer and the representative of the State commission were favorably impressed with the location.

The sanction of the State Water Supply Commission is necessary before active operations can be started on the dam. It is altogether probable that the Water Supply Commission will decide favorably on the Confluence location. The Western Maryland reservoir will supply water only for engines on the Connellsville division. Mr. Langenheim, who is assistant engineer in the employ of the State Water Supply Commission left yesterday for Harrisburg.

The special train carrying President Robertson and former President Bush went through Connellsville about 2.30. There were three cars in the train, the private cars of President Robertson and former President Bush and one coach. Former President Bush went on through to Pittsburg last night and the other officials returned to Baltimore about 8 o'clock.

BAXTER AGAIN ASSUMES MANAGEMENT OF RESTAURANT

Brings Suit Against J. H. Cupp for Non Payment and Goes Back to Work.

T. W. Baxter is back on the job at the Riverside restaurant on Water street after an absence of several months. His return to the restaurant business follows action taken by him against H. J. Cupp who ran the place on a lease. Suit was brought against Cupp by Baxter at Uniontown yesterday before Justice D. M. Herer.

Following the information, Constables Betts and McCann of Uniontown came to Connellsville and served notice on Cupp. Baxter went back to work this morning. The action followed the alleged non-payment of a debt to Baxter.

ELKS' PICNIC.

Connellsville Will be Well Represented at Idlewild.

Arrangements are being made for a Union picnic of the Elks to be held Tuesday, June 25, at Idlewild. The Pittsburg lodge will send over two thousand Elks and a large number of their friends. The committee appointed by the Connellsville Elks is composed of L. H. Michaels, Fred H. Harmening, and J. R. Millard. A special train will leave Fairchance in the morning and will stop in Uniontown, Dunbar, Connellsville and Scottdale. The picnic promises to be a large and enjoyable affair.

SETTLEMENT IS MADE.

Clark McManus and Supervisors Make Amicable Agreement.

Settlement was made here this morning between the Upper Tyrone Road Supervisors and Clark McManus of Broad Ford. For some time the waste water from the road in front of McManus' house has been washing across his front yard and garden and the owner of the house claimed that great damage was done.

The natural water course is through the garden but this will be changed.

Mrs. Flydell's Funeral.

The funeral of Mrs. Joseph Flydell will take place from her home in Dunbar township tomorrow morning at 8.15. Requiem high mass will be celebrated at St. Vincent DePaul's church at Leisenring No. 1 at 9 o'clock. Interment in St. Vincent DePaul's cemetery.

Married at Fairchance.

Harry G. Bryerly and Miss Anna P. Swaney were married yesterday at Fairchance by Rev. P. T. Conway. The bride is a daughter of Mr. and Mrs. William H. Swaney of Smithfield. The bridegroom is clerk at the Albion Hotel, Fairchance.

Placing Manhole.

Street Commissioner Stouffer, in pursuance of orders received at the last meeting of Council, has set a force of men at work repairing the Fairview avenue main where it intersects with Pittsburg street.

Is Operated On.

John Ollsworth of Connellsville, aged 7 years, was operated on for throat trouble this morning at the Cottage State hospital.

NATIONAL GLASS BRICK CO. ENTERS ERA OF PROSPERITY

Reorganization is Followed by Plans for Extension and Receipt of Big Orders.

With orders that will keep the plant running until late in the fall, the National Glass Brick Works at Trotter will start up operations in full on Monday. Following the reorganization of the company and the injection of new blood into the board of directors the company is ready for operation. The capacity of the plant at Trotter is being materially increased. Where 75 men were employed at the plant when it shut down several months ago, it will be necessary to employ 125 now to take care of the output.

A new chemical warehouse 16 feet by 60 is being built at the plant. This will be finished within a short time and will be used for storing incoming chemicals used in the manufacture of glass brick. Another shed for the storage of the brick is also being erected.

The capacity of the plant after it starts operations will be 25,000 glass brick a day. One order has been closed with the City of Chicago for a million and a half bricks.

Among the new directors are S. A. Gilmore, J. H. Simpson, J. N. Powell and C. R. Saumons. J. H. Prudy, President of the American Water Works Company is interested in the company. The original plans for resuming operations here were finished at a meeting of the board of directors on Wednesday.

ROOSEVELT GOES TO FRONT; WILL CONDUCT HIS OWN FIGHT

Excitedly Announces Departure for Chicago After Wires are Kept Sizzling.

United Press Telegram.

NEW YORK, June 14.—Theodore Roosevelt this afternoon announced definitely that he would leave at 5.30 o'clock for Chicago, there personally to take charge of his fight for the Republican Presidential nomination. Coming into the corridor of the Outlook office, where an army of newspaper men were waiting, after an hour's long distance telephone conversation with his lieutenants in Chicago, Colonel Roosevelt made this announcement:

"I am going to Chicago on the 5.30 train this afternoon. I think it is on the Lake Shore." The Colonel's face was flushed as if he had just received exciting news from Chicago. Then he went into his office and immediately dictated a statement for the press. The Colonel said in the statement that many persons had called on him and urged him to go to Chicago and that he had received "countless telegrams from delegates."

REV. B. FRANK WHITE MAY RESIGN PASTORATE

Friction Caused by Church Debt May Lead to Departure of U. P. Minister.

Friction developing between members of the United Presbyterian church and Rev. B. Frank White, pastor for four years may cause the minister's resignation. Rev. White said this morning that although he had as yet made no arrangements, he would probably leave the local field late this summer or early in the fall.

The friction, Rev. White stated was not caused by certain sermons preached a few winters ago, but because of the financial condition of the church. He says that when he came to Connellsville, the church debt was represented to him as being much smaller than it really is.

His method of clearing off the church debt led to the opposition of church leaders he says. Rev. White said that he was contemplating two fields of work. He has several other pastoral opportunities but is inclined towards Princeton University. Rev. White has long desired to enter the seminary there.

Board to Meet.

A member of the Board of Directors of the Y. M. C. A. said this morning that there will probably be a meeting of that body on Monday afternoon. The board has not met for several months and has much unfinished business to attend to. Nothing will be done in the selection of a secretary or a physical director.

Epidemic Continues.

The epidemic of measles continues. An unusually large number of cases have been reported within the past few weeks. The latest cases are those of a child of Christopher Decker on Chestnut street and a Sandusky child at a Water street restaurant.

Conference Postponed.

Because of the serious illness of S. R. Hamilton, the conference in regard to the Greenwood sewer matter has been postponed. Mr. Hamilton has just been discharged from the hospital after an attack of appendicitis.

Corbin Pays Fine.

W. L. Corbin who was fined ten dollars by Burgess Evans yesterday morning for cleaning vaults without a license paid his fine yesterday 10 minutes before the time limit of 12 o'clock.

All Sign.

All three of the Road Supervisors of Connellsville township signed the agreement last night between the township and the State Highway Commission.

Licensed to Wed.

Ora Edwards of Dunbar and Amanda Greenwood of Searight, were granted a marriage license in Uniontown yesterday.

SCHOOL BOARD GENEROUS WITH PUBLIC MONEY

Almost Reckless in Expenditures at Session Last Night.

ANOTHER BOOST FOR PAYROLL

Man From Bad Axe Will Teach Young How to Sing Although He Doesn't Know Where Connellsville Is—Members Verge on Travesty.

The School Board is liberal with money this year. Not only were the salaries of the teachers increased voluntarily at a previous meeting, adding close to $2,000 a year to the payroll for this service alone, but at the adjourned meeting last evening further inroads were made. Probably the most glaring case was one amounting to only a few dollars but establishing a bad precedent. Two of the teachers are conducting a kindergarten on the Fourth Ward school property for private gain. The generous Directors voted to purchase two loads of sand for their use. A question has arisen as to the propriety of letting the grounds for private purposes, one which also applies to the matter of summer normal schools on the West Side, but purchasing supplies for a private kindergarten is stretching a point, some members believe.

Another burden was added to the payroll when a substitute teacher was employed at a fixed salary of $50 a month. Heretofore the teachers have paid their own substitutes. During the coming term the substitute will draw a stated salary, while the teachers will be "docked" for the days they miss. The reason assigned for giving the substitute a fixed salary was that she is to be continuously employed. When no regular teachers are absent, the substitute will work while the one in charge of the room visits other schools to watch the work. This plan meets with the approval of Superintendent Ashe who says it is a good thing if the board can afford it.

The Superintendent's authority to assign teachers to the various rooms without the assistance of a committee from the School Board was questioned. President Younkin took it upon himself to name such a committee and appointed Balsley, Shaw and Smith as members.

The tempest which has swirled about A. B. Morton, the music director, for the past several years, came to a head at the meeting when he was deposed and one George R. Sturgis of Bad Axe, Mich., elected to the position. Bad Axe apparently does not boast of an atlas because in his letter of inquiry Mr. Sturgis desired to know the size of the town, where it is located, whether it is near any large cities and likewise if he would be permitted to teach privately and participate in choir work after school hours. He describes himself as a bachelor, a Methodist and a Mason. The board took him on suspicion, Davidson, Bishop and Younkin remaining faithful to Professor Morton.

Probably the other most interesting action was the election of Miss Viletta Howard to succeed Miss Frances K. Freed in the grades. Miss Freed was elevated to the High School to succeed J. H. Lauffer, resigned. Miss Howard was one of the old teachers who failed of reelection this year. Her name was presented by Director Balsley and she was elected. It is understood that she was one of the old teachers whose retention was not favored by Superintendent Ashe.

The Solicitor was directed to prepare a contract with the Carnegie Free Library Trustees for an appropriation this year. The amount is to be increased from $2,400 to $2,700. The board will expect $500 instead of $400 to be expended for books selected by the Superintendent and will also ask the use of the assembly hall of the Library free of charge.

One step forward the board took was to refuse a release for H. M. Weiter, who has signed a contract here and wishes to teach at Parnassus. The board has decided to test the validity of school contracts and decided Mr. Weiter was a good one to try it on. If the law is valid, Mr. Weiter will teach in Connellsville or nowhere else in the State.

A mass of routine business was transacted. The School Board, however, maintained its reputation as a deliberative body. It made haste slowly and was in session for more than two hours and a half. Much time was wasted in idle discussions. The bond of Tax Collector H. C. Norton for $25,000 was accepted and filed. His 1911 exonerations, totalling $1,152.39 were allowed and a warrant ordered issued for that amount, the Tax Collector having settled the duplicate in full before presenting the list. His commission for collections this year was fixed at 2 per cent until October 1 and 5 per cent thereafter, the same as paid in the past.

The report of the boiler inspector was read and the recommendations ordered carried out.

The board approved the applications for certificate endorsements from Miss Hattie E. Henry and Miss Mabel Stout. Miss Rebekah Truxal, who did not sign a contract within the 10 days required by the Board, was again elected to High School. Her salary was fixed at $90 a month. She contemplated going elsewhere but decided to return here.

Continued on Page Three.

SOCIETY.

Wright-Metzler Picnic.

The annual picnic of the management and employes of the Connellsville store of the Wright-Metzler Company, held last evening at Shady Grove park was a grand success. The event is one of interest to the employes and their friends, and each year the number in attendance increases. The picnic last evening was the largest and most enjoyable one ever held. Its success is greatly due to the able management of the committee composed of Mrs. Ella Buzzard, Miss Lucy Stillwagon, Miss Gwendolin Richter, Miss Ada Leiberger, and W. A. Wright, representatives from the different departments. The picnickers left here promptly at 6 o'clock in a special street car and arrived at their destination shortly after 6:30 o'clock. A feature of the picnic was an elaborate supper served at about 7 o'clock. One large table, at which was seated about 100 persons, including the management, employes and their friends, was arranged in a delightful part of the park and was laden with all the picnic delicacies of the season. There was full and plenty for all and the committee in charge saw that none left the table without satisfying their appetite. Dancing was the principle amusement for the younger folks. Those who cared not to dance, patronized the merry-go-round, the roller coaster, and other park attractions. The special car left the park at 10 o'clock. S. W. Metzler, of the Uniontown store, and small daughter Martha, were among the guests.

Will Entertain.

Mrs. E. H. Reid will entertain the Saturday Afternoon Club of Scottdale and Mt. Pleasant, Saturday afternoon, June 22, at her home in Scottdale.

Entertains Informally.

Mrs. Arthur P. Creed entertained informally yesterday afternoon at her home in South Ninth street Greenwood. A color scheme of pink and white was effectively carried out. Sprays of pink roses were used in the living room. Among the out of town guests were Mrs. T. L. Rogerson of Moundsville, Va., Mrs. Harry Wolfe of Petersburg, Va., and Mrs. C. C. Poling of Beechview, Pa.

Making Preparations for Campmeeting.

Preparations are being made by South Connellsville members of the Fayette County Holiness Association for their camp meeting; to be held at South Connellsville from July 5 until July 15. Rev. Aaron Smith and Rev. Arthur Engle are in charge. Rev. Smith will be in charge of the evangelistic work and Rev. Engle in charge of the singing.

Business Meeting.

The monthly business meeting of the Ladies' Aid and Missionary Society of the United Presbyterian church was held yesterday afternoon at the home of Mrs. Kell Long on First street, West Side. Interesting papers were read by Mrs. J. P. Kerr and Mrs. T. B. Simpson. Mrs. T. G. Kincaid, a delegate to the convention of the society held at Irwin, gave an excellent report of the sessions. Mrs. James Dick was also a delegate. During the business session a committee composed of Mrs. W. H. Friend, Mrs. J. P. Kerr, Mrs. Lucy Davis and Mrs. Fanny Graff was appointed to arrange for the annual garden party to be held sometime in August.

Social This Evening.

The young people of the First Baptist church will hold a social this evening at the home of Miss Grace [illegible] on the corner of Davidson and Sycamore streets.

King's Workers.

The King's Workers of the First Baptist Sunday school will meet this evening at the home of Miss Hulda Bowman on Vine street.

To Choose Church Officers.

The congregation of the Methodist Protestant church will elect church officers for the ensuing year next Sunday morning.

Banns Published.

Banns have been published in St. Leonard's church at Monessen for the coming marriage of Miss Mary Laverty of Monessen, to J. T. Welsh, formerly of Scottdale. The wedding will occur Tuesday morning, June 25.

Athletic Club Dance.

St. John's Athletic Club of Scottdale will hold a dance in Temperance hall, Tuesday evening, June 18.

Odd Fellows Minstrel.

In the presence of an audience which filled the Y. M. C. A. auditorium last evening the William McKinley Lodge No. 136, I. O. O. F., presented a minstrel show in a clever manner. The cast was composed of members of the lodge and was as follows: Interlocutor, John Walder; End Men, Elmer Harrison, Homer Cunningham, Samuel Cox and John Davis; chorus, Messrs. Ferguson, Snow, Barnhart, Weimer, Hoover and Barnes. Music was rendered by Miss Margaret Cox, Mr. Bell and an orchestra. Refreshments were served at the conclusion of the entertainment. About 350 persons were present.

Ladies' Aid Supper.

The Ladies' Aid Society of the Methodist Episcopal church will hold a cold meat supper this evening at the parsonage on South Pittsburg street. Ice cream, strawberries and cake will be served from small tables arranged on the parsonage lawn. The hours are from 5 until 8 o'clock.

Home From School.

Among the college boys and girls, who are expected home soon are Miss Genevieve Soisson, St. Mary's College, Notre Dame, Ind.; Miss Zita Wallace, Immaculate Seminary, Mount Marian, Washington, D. C.; Miss Florence Hare, St. Joseph's Academy, Seton Hill; Miss Marie Kenney, Wilson College, Chambersburg, Pa.; Basil Soisson, Notre Dame University, Notre Dame, Ind.; Harry Rogers, Charles [illegible] and Robert [illegible] State College; Ralph Marshall and Harry Schenck, University of West Virginia, Morgantown, W. Va.; Donald M. Scott, Carnegie Technical School, Pittsburg; James Munson, University of Michigan, Ann Arbor, Mich.

C. E. Society to Meet.

A meeting of the Christian Endeavor Society of the First Presbyterian church will be held this evening at 8:00 o'clock at the home of Robert [illegible], No. 106 Stephen street.

Lawn Party.

The Junior Christian Endeavor Society of the [illegible] Evangelical Sunday School held a successful lawn party last evening at the home of Mrs. Anna McCormick on Eighth street. Strawberries, ice cream, cake and coffee were served.

W. W. Pickett Class Meets.

The W. W. Pickett Bible Class of the Methodist Protestant Sunday School was pleasantly entertained last evening by Mr. and Mrs. E. E. Crouse at their home on Gibson avenue. The Sunday School lesson was discussed and during a social hour refreshments were served.

Is Singing at Shady.

One of the features of the Shady Grove dances this week is the singing of William Miller, representing a New York music publisher.

No Banquet.

Owing to the death of James Ralph Herpock, a former member of the Class of 1911, the banquet of the class scheduled to be held this evening will be postponed. Notices will be sent out later.

Thursday Musicale Reception.

The first annual reception of the Thursday Musicale held last evening at the home of Mrs. W. O. Schoonover on Crawford avenue was a delightful affair. Each member of the club invited a guest. The program consisted of instrumental and vocal numbers rendered by Miss Margaret Lyon, Miss Gertrude Sembower, Miss Hilda Soisson, Miss Elizabeth Mae Brown, Miss Helen Norris, Miss Hazel Pelty and Miss Pearl Keen. The programs were handpainted in a dainty design by Gerald Schoonover. A well appointed luncheon was served. The reception marked the closing of the club for the current year. The meetings will be resumed in October, "Operas" will be studied.

Juniors and Intermediates Entertain.

The Junior and Intermediate departments of the Christian Sunday school were entertained at a lawn party last evening on the lawn on the rear of the Colonial theatre. Various games were played. Mrs. Anna Mason and Miss Beulah Gilmore were in charge. The lawn was decorated in Japanese lanterns.

Annual Rose Meeting.

The annual rose meeting of the Woman's Foreign and Home Missionary Society of the Trinity Lutheran church was held last evening at the home of Mrs. Mary Silcox on East Apple street. The attendance was large, 35 members and friends of the society being present. The rooms were lavishly decorated in different colored roses. An unusually pretty scene was presented. A Bible reading conducted by Mrs. Lida Percy opened the meeting. Mrs. Percy gave a reading "The Love of God." Another reading, "The Garden of God," was given. Mrs. Charles C. Mitchell gave a reading, "The Wild White Rose." The subject for study was "Animism and Africa." Mrs. S. G. Zimmerman gave a reading, "Some Busy People." One active member and four honorary members were received. A plan for raising money for the building fund during the year was adopted. Refreshments were served.

Fire in Pittsburg.

PITTSBURG, June 14.—Fire of unknown origin destroyed $150,000 worth of property early today in the building of the Merchants' Manufacturing & Supply Company. The flames smouldered for hours before breaking out, it is believed.

Classified ads one cent a word.

PUTS KIDNEYS IN FINE SHAPE

Graham & Co., Connellsville and S. A. Lowe & Co., Scottdale, Guarantee Thompson's Barosma for All Kidney, Liver and Bladder Ailments.

If you have Bright's disease, sciatica, rheumatism, lumbago, backache, dropsy, dizziness or palpitation, don't worry. One 50c bottle of Thompson's Barosma will prove to you that it is the best medicine on earth to drive poisonous secretions, including uric acid, from the kidneys.

It's a purely vegetable remedy. Is Barosma, and contains no harmful drugs. It's a liquid preparation, assimilates immediately and acts on kidneys at once. As a kidney remedy, its equal has yet to be compounded, while for female ailments and for children unable to control the bladder during sleep, it has a remarkable record of cures. 50c and $1 a bottle.

Where constipation is present, be sure and ALSO use Thompson's Dandelion and Mandrake Pills. They are purely vegetable. 25 cents.

CHRISTIAN ENDEAVOR HOLDS CONVENTION AT YOUNGWOOD

Interesting Sessions There are Largely Attended by Earnest Workers.

The twenty-third annual convention of the Young Peoples' Christian Endeavor Union of the United Brethren church of the Allegheny conference, was held in Youngwood Tuesday, Wednesday and Thursday of this week. The convention convened Tuesday afternoon at 2 o'clock to solve many problems that confront the Christian Endeavor workers.

Among the many speakers were Rev. C. W. Wyney, president of the convention, who gave a very interesting address. Rev. T. C. Harper spoke on "Christian Education and Our Relation to It." Rev. Warren L. Bunger of Dayton, O., secretary of the Brotherhood and Christian Endeavor work in the United Brethren church spoke on the following subjects:

"Plans and Personnel of Committees," "Prayer Meeting Methods and Objective," and "The Intermediate Age Problem in Christian Endeavor." Other addresses were delivered by William Shope, who spoke on "The Young Christians Duty to His own Church," and Charles Urias. His subject was "How to Develop the Latent Talent in Our Societies."

A conference on Methods was conducted by Rev. C. W. Hendrickson of Scottdale. Addresses by Rev. D. J. Good of McKeesport, Miss Viola Queer of Mt. Pleasant, Miss Elsie Hall of Huntingdon, Rev. A. B. Wilson, pastor of the Connellsville United Brethren church and Rev. A. B. Sites completed the program. Special music was rendered by Miss Edna Heyes of Youngwood, Pearl Gaston of Somerset, Agnes Miller of Greensburg and Rev. C. W. Hendrickson of Scottdale. The convention was attended by 111 delegates from the different districts. Miss Fern Hoover, Miss Minnie Reece and Miss Mary Brinegum represented the Connellsville society. The convention was the best in the history of the church. The next convention will be held in Altoona in the First United Brethren church.

"The Kayser" Glove

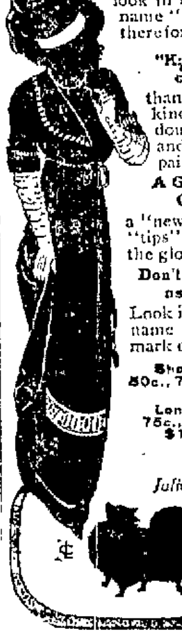

There's a way to tell the genuine— look in the hem for the name "Kayser." It is therefor your protection

"Kayser" Gloves cost no more than the "ordinary kind" and are worth double in quality, fit and value, and every pair contains—

A Guarantee that Guarantees

a "new pair free" if the "tips" wear out before the gloves.

Don't accept the "just as good" kind.

Look in the hem for the name "Kayser," the mark of the genuine.

Short Silk Gloves 50c., 75c., $1.00, $1.25 $1.50

Long Silk Gloves 75c., $1.00, $1.25 $1.50, $2.00

Julius Kayser & Co. Makers New York

C-1

New Jersey Bar Association.

ATLANTIC CITY, N. J., June 14.—Many jurists and lawyers of prominence were present here today at the opening of the fourteenth annual meeting of the New Jersey State Bar Association. The meeting will last two days and will have as speakers Governor Woodrow Wilson, Justice Pitney of the Supreme Court of the United States and other men of note. One of the important subjects up for consideration is the new practice act, passed at the last session of the legislature, and also the proposed new court rules.

Dawson Masons Picnic.

The Masons of Dawson are holding a picnic today at Killarney Park. Two special cars were attached to B. & O. train No. 48. The committee in charge is composed of J. B. Henderson, chairman; Dr. H. J. Bell, Biddle Hornbeck, J. S. Black and H. M. McDonald. Among the Connellsville persons who are enjoying the outing are Attorney and Mrs. S. R. Goldsmith, Mrs. E. T. Norton, Miss Josephine Porter, Burgess J. L. Evans and C. D. Anderson.

Two Patients.

Two new patients both from Vanderbilt, are at the South Side Private hospital. William Hall underwent an operation this morning. Mrs. Hattie Williams was operated on for appendicitis yesterday afternoon.

PERSONAL.

Miss Jessie Palmer of Johnsonburg, Pa., is visiting her school friend Miss Elsie Humbert of "The Boulders." Tomorrow Miss Betty Orr of Apollo, and Stanley McCormick of New York City will arrive here for a visit at "The Boulders." Mr. McCormick will remain over Sunday.

Mrs. Frank Hellen and small daughter are in Pittsburg today.

Misses Annetta Cafferty and Elizabeth Connare of Scottdale, are home from a visit with friends in Uniontown.

Use Muir's Vacuum Cleaner.

Mrs. George Sutcliffe of St. Michael has returned home after a visit with relatives here.

Mrs. J. J. Dougherty and small daughter left yesterday afternoon for a visit in Somerset.

Mrs. J. T. McCormick and daughter Mrs. Mary Scott, went to Pittsburg yesterday to attend the commencement exercises of Carnegie Technical College. Donald M. Scott, a son of the latter, graduates in Metallurgy.

Mrs. W. P. Clark and daughter, Miss Eleanor returned home yesterday afternoon from a visit with Attorney and Mrs. George M. Hosack of Pittsburg. They were accompanied by Master William and Margaret Hosack, who will spend the summer here with their grandparents, Mr. and Mrs. Clark. June 23 Mrs. Hosack and son George M. Jr., will leave for a year's stay in California. In the fall they will be joined by Attorney Hosack and Master William and Margaret.

Don't look like the other fellow. Have your clothes made to suit your personality. Dave Cohen, Tailor.

Miss Ruth Holland went to Wilkinsburg yesterday afternoon for a visit with relatives.

Mr. and Mrs. W. F. Soisson arrived home this morning from a trip to New York and Atlantic City.

Dr. and Mrs. T. H. White and daughter, Miss Anne, of West Peach street, Mrs. R. E. Umbel and daughter, Margaret, of Uniontown, are home from Princeton, N. J., where they attended the commencement exercises of the Princeton University.

Mr. and Mrs. E. F. VanSickle of Somerfield, are visiting friends here.

If you wish a loan or an investment become a member of the Peoples Building & Loan Association, the largest and oldest building and loan association in Fayette county.

Mrs. W. K. Allen returned home this afternoon from an extended visit in McKeesport. She was accompanied by her aunt, Miss Linnie England of McKeesport. William Allen, son of Mr. and Mrs. Allen, has recovered from an illness of typhoid fever.

Mrs. Elizabeth Caltnes of Bellaire, O., is the guest of Mrs. E. F. Stahl.

Mrs. Joseph Page is the guest of relatives at Smithfield today. Next Tuesday Mrs. Page accompanied by her two children and Mrs. J. W. Younkin and son, of Smithfield, will leave for Colgate, Oklahoma, to visit Mr. and Mrs. Frank Murphy, former Dawson residents.

Mr. and Mrs. B. P. Snyder are in Pittsburg today.

P. M. Bolger is in Pittsburg today.

Mrs. Ira Beal, Miss Loduth LaRaw and Miss Maude Sturm of Spencer, W. Va., the guest of Mrs. Beal, were visiting friends at Scottdale yesterday.

Patronize those who advertise.

A Personally Conducted Tour.

In this country or abroad, is the ideal way for a man of moderate means to spend a pleasant vacation. Cost is moderate—no worry or bother. Consult Foreign Department of the First National Bank, 129 W. Main street, Connellsville.

Continues to Improve.

The condition of Mrs. John T. Hetzel, who underwent an operation at the Cottage State hospital for appendicitis, still continues to improve.

Post Cards 6 for 5c.	106 W. Main Street. **W. N. Leche** Connellsville, Penna.	New Idea Patterns 10c

Items of Great Interest

When in Need Come Here.

"THE LITTLE ONE WAIST"

4 to 12 years White and Colors **50c.**

Buster Brown Hosiery

For Men, Women and Children, 25c. None better.

Linen Wear Hosiery

Ladies, Men and Children, 15c and 25c.

None Better.

For 20 Days Only

From June 10th to July 1st, present this coupon at

The London Woolen Mills

Cor. Pittsburg and Peach Sts.

It will count $3.00 on your suit, placing your order during this 20 days. At our standard and only prices

All Suits All Overcoats **$15 & $20** Made to Order Made to Fit

No More, No Less.

Clip this coupon out today.

Name ....

Address ....

No Turpentine Preserves the Leather

Buffalo, N.Y. F. F. DALLEY CO., Ltd. Hamilton, Ont.

All Dealers 10¢

2 IN 1 SHOE POLISH

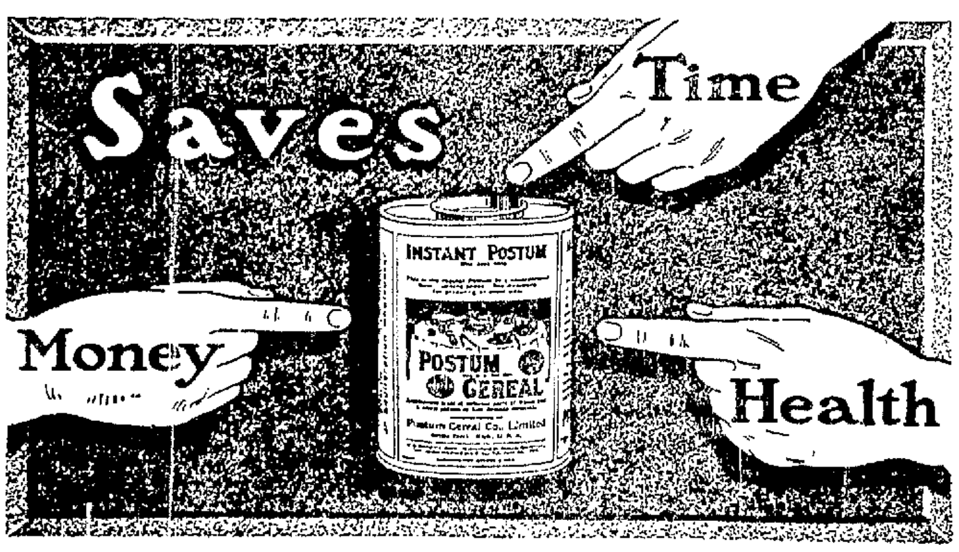

INSTANT POSTUM

the newest food drink

is made by stirring a teaspoonful (direct from tin) in hot water, then adding sugar and cream to taste.

No boiling necessary.

INSTANT POSTUM saves money, time and trouble. It tastes like those delicious, mild Javas that one used to buy when Java coffee really came from Java, and it costs less.

A 100 cup tin of Instant Postum costs 50c at grocers—½ per cup. (Smaller tin 30c)
Regular Postum, Lge. Pkg. (must be boiled 15 min.) 25c.
Coffee averages about double that cost.

Buy a tin—serve it to the family—

"There's a Reason"

POSTUM CEREAL CO., LTD., BATTLE CREEK, MICH.

When in Doubt

about where to go for your **Groceries**, you will make no mistake in coming here We have a complete line of **Pure Food Groceries** bought at the lowest **Cash** prices, which we are selling on the very smallest margin of profit.

GET YOUR **FRESH MEAT** AND POULTRY AT OUR **MEAT COUNTER**

Quart bottle Grape Juice	35c	Mason Jars, quarts	45c
Hire's Root Beer Extract, bottle	15c	Tin Cans, quarts	28c
3 boxes Jell-O or Ice Cream Powder	25c	Large can Apple, Peach Butter, can	20c
Fancy large Lemons, doz.	25c	3 bottles Parker House Catsup	25c
3 lbs. extra choice Prunes	25c	3 cans Armour's Veribest Soup	25c
3 lbs. Lima Beans	25c	Fancy Evaporated Raspberries, lb	35c
6 lbs. loose Rolled Oats	25c	4 lbs. good fresh Ginger Snaps	25c
3 doz. sweet or sour Pickles	25c	1 lb. Crea mCrackers	15c
3 small cans Tomatoes	25c	2 lbs. Mixed Cakes	25c
3 Gas Globes, inverted or upright	25c	3 10c bottles Vanilla or Lemon	25c
3 Gas Mantels, inverted or upright	25c	3 boxes Indian Corn Starch	20c
6 large rolls Toilet Paper	25c	1 lb. box Staley's Baking Powder	20c
Fancy Sliced Peaches, can	18c	Fancy Egg Plums, 2 cans	25c
3 5c boxes Matches	10c	3 5c sacks Salt	10c

SPECIALS

25-lb. sack Cane Gran. Sugar	$1.45	Zollar's Fancy Sugar Cured Hams 1 lb	16c
4 cans Fancy Sugar Corn	25c	Full quart jar Olives	25c
3 cans fancy Early June Peas	25c	3 1 lb. boxes Seeded Raisins	25c
8 bars Silver Glass Soap	25c	2 bottles Heinz Catsup	25c
2 lbs. Peanut Butter	25c	1 lb. Pure Cocoa (loose)	20c

Baur's Fancy Layer Cakes, Seven Kinds, Saturday.
We Carry a Full Line of Loose—Wiles Sunshine Biscuits.

J. R. DAVIDSON COMPANY

109 WEST MAIN STREET, CONNELLSVILLE, PA.

The News of Nearby Towns.

Confluence.

CONFLUENCE, June 14.—Mrs. Tess Bird of Somerset is the guest of friends here for a few days.

Mrs. James ... of Somerfield is spending a few days with friends in town.

[illegible]

Dunbar

[illegible]

Star Junction.

[illegible]

Condition is Serious

[illegible]

... the Daily Courier delivered at your home or office every day.

"Firestone" TIRES

—have an unbroken ten year record of leadership on quality and service.

Sold by all dealers who consider quality

Mt. Pleasant.

MT. PLEASANT, June 14—...

[illegible]

Perryopolis.

[illegible]

Dickerson Run.

DICKERSON RUN, June 14—...

[illegible]

Start for Big G. O. P. Show

NEW YORK, June 14—The Roosevelt ... left this city ... for the Chicago convention ...

Get Foreign Money Orders

at the ... Department of the First National Bank ... West Main street ... anywhere in the world ... All languages spoken.

Home Treatment for Tuberculosis

[illegible]

SCHOOL BOARD GENEROUS WITH PUBLIC MONEY

[illegible]

Smithfield.

SMITHFIELD, June 14—...

[illegible]

If you have lost anything, advertise it in our classified column. It costs only one cent a word.

Good Service

IS THE SPICE THAT SO DELICIOUSLY FLAVORS EVERY TRANSACTION AT FEATHERMAN'S

The every courteous treatment, the extraordinarily careful attention accorded every visitor, be she or he looker or buyer, assimilates so nicely with **Quality**, the essential feature that makes Featherman's **Great Values** so very pronounced, that buying becomes an irresistable pleasure.

With such a combination—prices that show a saving of 25 to 50 per cent qualities that guarantee you lasting satisfaction, service that makes it a pleasure to enter the store, it's no wonder that people proclaim with such positive assurance—

"You'll Do Better at the Featherman Furniture Co."

Our Summer Sale of Rugs

Carpets, Mattings and Linoleums

is of special importance to those who demand **Quality** without being called upon to pay an exorbitant price for it.

You'll be surprised what a very low price you will be asked even if your taste runs up to the purchase of the designs—Oriental Persian, Floral, Medallion or Art Weave surpass more ... **You Must see Them!** Come in! [illegible]

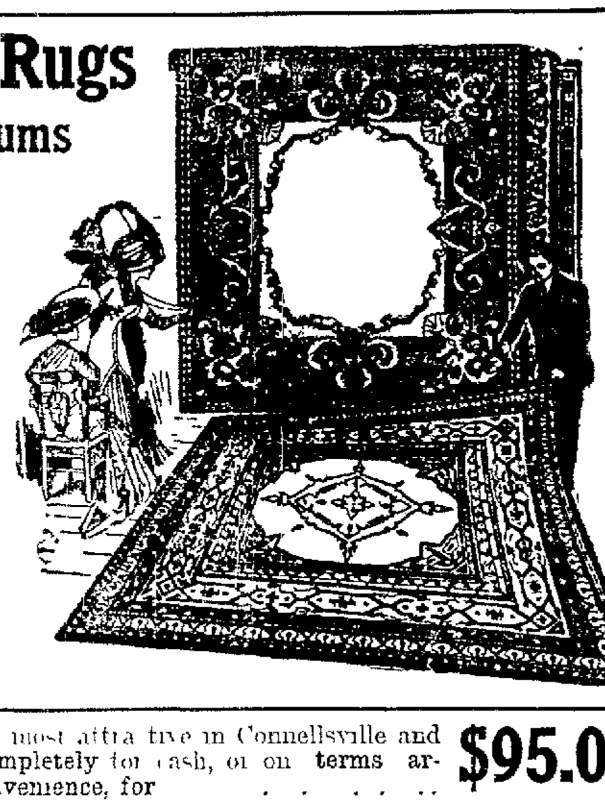

An easily seen saving of 25 to 50% Ask to see our Leader [illegible] **$15.75**

June Brides will find our stocks the most attractive in Connellsville and we furnish 3 rooms completely for cash, or on terms arranged to suit your convenience, for **$95.00**

We Offer You a Saving of From One-Fourth to One-Third on Porch Furniture, Refrigerators and Baby Carriages.

FEATHERMAN FURNITURE CO.

CLOTHING AND FURNISHINGS

MEN'S STRAW HATS

Soft brims, stiff brims, split braids, Milan, Sennet, from **$1.00, $1.50 to $3 00.**

MEN'S SUMMER WASH TIES—Cool and attractive looking four-in-hands, 25c

SOFT SHIRTS with separate collar to match or collar attached, plain shades and neat stripes **50c to $2.00**

MEN'S AND BOYS' ATHLETIC UNION SUITS—Cool, sleeveless and knee length

UNION SUITS, made of good Nainsook with elastic webbing at back, which adds to their comfort. Men's **$1 00 and $1.50**; Boys at **50c.**

MEN'S BELTS, from 25c to 75c, to look smart with your new Summer suit.

MEN'S OUTING TROUSERS—**Just** in from the leading makers. Made in Worsteds, Flannels, Homespun and Tweeds and striped effects. Made hip-fitting style, peg-top, cuff bottoms and side buckles, **$2.50 to $5.00.**

BOYS' SUITS—All wool English homespun, cheviots and cassimeres in light and medium colorings. Norfolks and single and double breasted coat styles from **$4 00 to $6 00** Extra values

BOYS' BLOUSES, Collars attached or detached, pleated or plain, **50c and $1.**

MEN'S SUITS—All strictly pure wool, from the best looms of America, the newest weaves and colorings, **$12 00 to $20 00.**

SPECIAL—Just arrived, about 50 fine Blue Serges, made right up to date. Worth $20 00—will go on sale for a few days at **$15.00.**

Come and look over our stock. Have lots of good patterns and models of fancy mixtures at **$16 00 to $20**

Wertheimer Bros.

North Pittsburg Street

EYE STRAIN AS A FACTOR IN THE GENERAL HEALTH

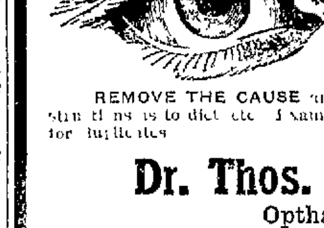

Do you know that nerve strain caused by weak eyes ... the human body is properly functioning ... be thrown off with proper lens.

REMOVE THE CAUSE and you have no effect. Advice and examination free. Bring your broken lenses for duplicates.

Dr. Thos. A. Scantling,

Opthalmologist.

Title & Trust Bldg.

Hours —9 to 12, 1 30 to 5, 7 to 8

NO DRUGS NO OPERATIONS

Owensdale.

OWENSDALE, June 14.—Two shifts of laborers ... at the Meadow Mills ... the engine ... new engine ... placed ...

The petition for the installation of a light at the Meadow Mills car stop has been sent to the West Penn headquarters signed by 73 citizens of Owensdale and workmen of the Meadow Mills.

Mr. and Mrs. Herman Stickelback and son ... were visiting at the home of Mrs. ... Scottdale Wednesday.

... Hepler was attending to business at Scottdale Wednesday evening.

Harry B. Lobbins left Wednesday evening for ... Indiana, where he will be employed in the shipping department of the sheet mills for several months.

Have the Daily Courier delivered at your home or office every day.

For a Good Square Meal

or quick lunch, try the B & O Restaurant, opposite B & O. Depot. Home-like cooking, purest of food and quick service. Tables for Ladies

TRY OUR CLASSIFIED ADLETS. 1c A WARD.

The Daily Courier.

Entered as second class matter at the postoffice, Connellsville.

THE COURIER COMPANY, Publishers.

H. P. SNYDER, President and Managing Editor.
J. H. S. STIMMELL, Secretary and Treasurer.

TELEPHONE RING.
CITY EDITORS AND REPORTERS, Bell, 12, Two Rings; Tri-State, 55, Two Rings.

BUSINESS OFFICE, JOB AND CIRCULATION DEPARTMENTS, Bell, 12, One Ring; Tri-State, 55, One Ring.
H. P. SNYDER, Editor and Manager, Bell, 14.

SUBSCRIPTION.
DAILY, $3 per year; 1c per copy.
WEEKLY, $1 per year; 5c per copy.
PAY NO MONEY to carriers, but only to collectors with proper credentials.
Any irregularities or carelessness in the delivery of The Courier to homes by the carriers in Connellsville or our agents in other towns should be reported to this office at once.

ADVERTISING.
THE DAILY COURIER is the only daily newspaper in the Connellsville coke region which has the honesty and courage to print a daily report under oath of the exact number of copies it prints for distribution. Other papers furnish no figures. Advertising rates on application.
THE WEEKLY COURIER is the recognized organ of the Connellsville coke trade. It has special value as an industrial journal and an advertising medium for such interests.

FRIDAY EVENING, JUNE 14, 1912.

Steel Corporation Policies.

The Congressional Inquiry into the affairs of the United States Steel Corporation and the trust-busting suit entered against it by the United States Government are largely if not wholly due to political exigencies. It is not likely that either inquisition will result in the dissolution of the corporation, for the reason that its policy has been in strict conformity with approved Trust regulations and its management has been industrially progressive.

In its relations with its employes the Steel Corporation has been especially liberal and human. It has not only exhibited a willingness to give labor a just share of the profits of manufacture, but it has also endeavored to make the surroundings of the workingmen more wholesome and pleasant, to prevent accidents, to care for the injured and to provide against the helplessness of age. For these purposes $5,000,000 are expended annually, as follows:

Accident prevention	$ 750,000
Accident relief	2,000,000
Pensions	700,000
Sanitation and welfare work .	1,250,000
Other expenditures	300,000

The Pension fund was originally established by Andrew Carnegie who gave $4,000,000 toward it. The Steel Corporation subsequently added $8,000,000, making a total of $12,000,000.

The H. C. Frick Coke Company spent $100,000 last year in improving sanitary conditions in the coke region and on April 1st voluntarily raised the wages of their workmen 10%.

The Steel Corporation have no strikes. These are some of the reasons why.

Good Government Regulation.

The report that the Federal Government had bought lands at the headwaters of the Youghiogheny and Cheat rivers for the purpose of building storage dams to impound the surplus waters of the flood seasons seems to be premature in the sense that the purchases have not actually taken place; but it is admitted that the plans of the Government for the purchase of these lands for this purpose are fully made, and that the lands will be taken over in the near future.

In the meantime, it will be necessary for the Legislatures of the States to grant control of the streams to the Federal Government. We would urge this upon the coming Legislature, if the Government does not already have the necessary right. The Youghiogheny was somewhere sometime declared a navigable stream, which action was popularly supposed to place it under Government control. The existence of this control would seem to be confirmed by the improvements now being made between McKeesport and West Newton.

We will hope to see the Dare Devil Yough curbed in its wilder moments and strengthened in its weaker periods. Such Government Regulation will be beneficial to the Youghiogheny Valley.

The Harris Verdict.

The verdict in the case of "Buffalo" Harris, charged with the murder of Thomas Jones, at Isabella coke works, May 12th, last, will be generally approved as just.

According to the testimony the murder was unprovoked and brutal; it was a wanton taking of human life; it was a drunken desperado's defiance of law. The jury has said that the accused shall die and who shall say he does not deserve his fate?

Justice is proverbially slow, but in this case the vengeance of the law was swift and sure. A bare month after the homicide finds the murderer tried and condemned. Hasty verdicts are not always wise, but however promptly arraigned and tried, it cannot be said that Harris did not have a fair trial.

It is reported that upon his return to the jail after hearing the verdict of the jury, Harris wrote a letter to his old mother. What he said is not, of course, a matter for the public. It is sacred to that sorrowing mother. Humble though she may be, the tenderer side of the community will go out to her.

The fatal shot of Harris has wrung the hearts of two households.

Canonsburg wants a public library. We were under the impression that Canonsburg was Progressive.

Why Latrobe People Drink?

The Latrobe Bulletin gives the following excellent reasons why Latrobe people drink something stronger than water occasionally:

We've had a great many things dished up to us, along with our water, in the years of the past. We've downed sulphur with a readiness indicative of a real liking for it. We've taken on a charge of aphanizomenon without ever batting an eye. We've pulled frogs from the spigot, and we've been physicked with oil from bursting pipe lines and we've been galluted with mysteries from drained fire ponds.

The Latrobe Water Company is evidently giving its patrons too much for their money, and yet the water people are not mentioned as public benefactors.

There Are Others.

Some of the erstwhile Progressive organs are evidently somewhat disenchanted. They are not so much enamored of Teddy as they once were. The glamour of the courtship has worked off and the disillusionment is complete. The Fearless One's teeth are beginning to show with something else than a smile and his voice is heard shouting a new battle cry.

It is no longer the People. They are done voting for the present. Just now it is T. Roosevelt, the only man who can save the Republican party and the country.

There is a growing suspicion that there are others.

It seems that the movement of the Yough region Democracy upon the National Convention will not be so overwhelming as it promised to be when the proposition was first sprung by its enthusiastic promoters, but there will be quite a crowd at Baltimore. It will include the candidates, the delegates, the steering committees, the visiting statesmen and the lady guests. The two-thirds rule and the ample list of ambitions suggest the wisdom of going to the convention prepared to camp out on the job.

It is a relief to know that the much-disputed route of the mile of State road northward from Connellsville has at last been determined upon and that work on the same will soon be commenced.

Recent strikes have been characterized by deeds of violence that shame our reputation as a law-abiding people. Political pandering is responsible for much of this.

The suit against Windber borough for $20,000 damages over the death of a young woman who was killed by the premature explosion of public fireworks being set off last Fourth of July contains a suggestion for Connellsville and every other borough in the State. It is the public duty of public officials everywhere to take every precaution to insure a safe and sane celebration of Independence Day.

Congressman Curtis Hussey Gregg of Westmoreland county insists upon knowing what the Government has learned about the coal strike of the Irwin, Greensburg and Latrobe districts. Why not ask John E. Shields?

It is said that the Amalgamated Copper Company paid Senator Dixon's campaign expenses. He is Colonel Roosevelt's campaign manager. Yet the Colonel shouts himself hoarse denouncing the agents of Special Privilege.

The Progressive Canonsburg Notes, commenting on the alleged fact that the last victim of the hangman's noose in Washington county did not die for nineteen minutes, declares that this State is not progressive and demands that the electric chair be substituted for the scaffold. Yet it must be remembered that it has happened that victims of the electric chair have come back to life again, necessitating a second electrocution.

What Connellsville needs is a public playground that is public. The kindergarten is all right, but after all it is only a kindergarten.

In the investigation of the affairs of the United States Steel Corporation it has been brought out that the American Tin Plate Company has dismantled 26 plants purchased from competitors. Connellsville will cheer up. The Humbert plant has not been dismantled. On the contrary, it has recently been operated.

The youthful character of Field Marshal Flinn's Chicago pictures indicates that he is still something of a Willie Boy.

A live industry in a dead location is as good to a live town as a new plant.

The Cambria county coal operators report plenty of men, but they also report a scarcity of business. Some of the surplus miners may find profitable employment in the Connellsville coke region.

The West Penn is into Star Junction with its light and power service, but the trolley car lingers at Vanderbilt. It ought to be due to arrive in Perry township soon.

Ormsby McHarg, who argued the case of Roosevelt contestants from Alabama, ought to know something about it. It is alleged and not strenuously denied that he was recently a visiting statesman to that locality properly equipped with the most approved political persuasive powers.

Heney wasn't hefted from the Republican National Committee, because there seemed to be some doubt as to the truth of the charge that he is a Democrat; but perhaps he ought to have been put out on the higher ground that he has been impudent and insulting.

One-half Price Sale

Every Suit and Long Coat in Stock at just one-half the former price, which means your choice of a full line of Suits from $7.50 to $20. Colors: Navy, black, brown and novelties in whipcords and serges.

Blazer Jackets, $5.50, all colors. **Every trimmed hat in stock at just one-half** the regular price. This line is complete in all colors and all styles, at your own price, from $1.00 to $15.

A special assortment of 25 hats will be put on sale Friday morning at $1.00. This includes sailors and trimmed hats; also a nice line of white Milan bonnets for the little miss, trimmed in pink and blue ribbons and flowers.

Just received sample line of large and small shapes, from 50c to $5.00.

Mrs. J. R. Foltz

105 East Main Street, Connellsville, Pa.

DISSOLUTION SALE

By Isaacs of Yukon.

YUKON, June 14.—Some of these days before long a great crowd of people is expected here to attend one of the most wonderful sales on record.

It will be of interest to many people for several good reasons. The sellers are interested and the buyers will be interested, and they are expected here from everywhere.

Since the little red beer wagons have become obsolete and since the departments of applied drunkenness have been declared unconstitutional, all these relics of civilized barbarism will soon be offered for sale to the best bidders.

Agents are expected here from the Britsh Museum, the Smithsonian, the Royal and a dozen of Carnegie's to buy old beer wagons and bar fixtures of the dethroned clubs. All these articles are in demand now as relics of a once great age of human irrigation.

Purchasing agents have thought it out and they have concluded that as relics a fraternity booze bar will be as valuable in years to come as a battle axe, a coat of mail, a Spanish inquisition engine of torture or one of old Bill Pritts' moonshine booze incubators.

The beer glasses of the sideboards will no doubt be on exhibition in great China in a few years as the instruments with which educated Americans once committed slow but certain suicide. The booze checks will be placed in hermetically sealed glass cases where relic hunters in the ages to come may look upon the representation of the price of a drink.

Agents of relic hunters will find a large assortment of beer wagons which can be used as ammunition wagons in Cuba or Mexico or hearses in central Africa. In the event the purchasers wish to tear them apart, the wheels will make wheels of fortune and the other parts will do to "totem" articles to appease the wrath of the gods.

The sale will be conducted along honest lines and each purchaser will get the worth of his money.

Encampment of Veterans.

PONTIAC, Ill., June 14.—Soldiers and sailors who served in the army and navy of the United States during the war with Spain gathered here today from many parts of Illinois for the annual State encampment of the United Spanish-American War Veterans. The reception of reports and the business of organization occupied the greater part of the day. Tomorrow the annual parade will take place. In addition to the veterans the participants will include a part of the Third Regiment of the Illinois National Guard.

Mark Sites of Early Day Taverns.

FREEPORT, Ill., June 14.—A bronze tablet to mark the site of what was known as "The Old Stage House" was unveiled here today. The historic tavern was erected in 1839 and was one of the prominent stopping places on the route of the old stage line between Chicago and Galena. The tablet was unveiled by the Daughters of the American Revolution, which has undertaken the work of placing markers on the sites of the early-day taverns throughout northwestern Illinois.

Abe Martin

Pinky Kerr's condition remains unchanged. He eats hearty an' plays pool fairly well but won't work.

Ever'time I meet a feller with rubber heals I put my watch in a pants pocket.

THIS IS OPPORTUNITY WEEK

Typical Union Supply Company Bargains

Weather and trade conditions have been such that we have been able to make some wonderful purchases in all lines of raiment for women, misses and children. We have never seen such a lot of suits, shirt waists, skirts and all sorts of clothing for women, misses and children. These goods combined with all the odds and ends and broken lots of our own stock, make opportunity week the most important money saving event that has ever taken place in the coke region, or any other region. We have never seen or never had such tremendous bargains, as we will have for you this week. If therefore, you are struggling with the high cost of living problem, opportunity week will offer one of the best solutions.

WORTH WHILE ECONOMICS IN Men's and Boys' Summer Apparel

Economy in negligee shirts, straw hats, neckwear. Our stocks in these lines are at their highest point; the big demand is just starting. It is a Union Supply Company store you want to go to. Economies in clothing; latest styles; tailored in the most fashionable and best manner. We can give clothing dealers points on how to buy clothing and how to sell clothing. Our prices are much lower. People from the surrounding towns go to our stores to buy clothing. There are very beautiful things in ready made suits for men; choicest things in the market for the boys and children. Merchant tailoring departments or made to order departments if you want to get your suit made.

UNION SUPPLY CO.

63 LARGE DEPARTMENT STORES, Located in Fayette, Westmoreland & Allegheny Cos.

CLASSIFIED ADS. ONE CENT A WORD.

Wanted.

WANTED—GIRL. APPLY ARLINGTON HOTEL. 14june2td

WANTED—SEWING BY THE DAY or week. Inquire at Courier Office. 10june5td*

WANTED—A GIRL FOR GENERAL housework. Inquire at 1015 SYCAMORE STREET. 12june4td*

WANTED—EXPERIENCED GIRL for general housework. Steady position. Apply 223 EAST APPLE STREET. 12junetfd

WANTED—A GIRL FOR GENERAL housework. Apply at the corner of South Pittsburg street and Cedar avenue. 12june4td

WANTED—AT THE OLIVER COKE plants Nos. 1, 2, 3, coal miners and coke drawers. Apply to foreman of the respective plants. 3maytfd

For Rent.

FOR RENT—FURNISHED ROOM, 211 E. MAIN STREET. 14june6td*

FOR RENT—FOUR ROOM HOUSE, water and bath, 252 E. FAIRVIEW AVENUE. 13june2td

FOR RENT—FURNISHED ROOMS and unfurnished house. 346 N. ARCH STREET. 13june2td*

FOR RENT—DESK ROOM WITH use of phone. Room No. 5, WEIHE BUILDING. 8june7td

FOR RENT—TWO FURNISHED room. Inquire APARTMENTS NO. 4, opposite Wyman Hotel. 11junetfd

FOR RENT—STORE ROOM, FORmerly occupied by New York Racket Store. Inquire of ANNA B. SCHMITZ, 160 Main street. 16maytfd

For Sale.

FOR SALE—BUICK RUNABOUT; model No. 10. W. D. SHERRICK. 14june3td*

FOR SALE—A DRIVING HORSE; 4 years old; city broke. 317 NORTH PITTSBURG STREET. 14june2td*

FOR SALE—TYPEWRITER COPY holder. A bargain. Inquire Courier Office. 1'junetfd

FOR SALE—REAL ESTATE. TRI-State Phone 810. JOHN NEEB, Connellsville. 3june25td*

FOR SALE—TRAP DRUMMER'S outfit. Bells, etc. Call TRI-STATE PHONE 112—2. 10june6td

FOR SALE—UPHOLSTERING SHOP, including tools and materials. 315 SOUTH PITTSBURG ST. 13june3td*

FOR SALE—REAL ESTATE. INquire THORNTON HERD, 229 Queen street. Bell Phone 1001-R. 11june8td

Soisson Theatre

COOL, COMFORTABLE, AND SAFE.

The Leading Picture House of the County.

The Very Best in MOVING PICTURES.

PERFORMANCES: 1.30 to 5 and 6.30 to 10.30 P. M.

5c Admission. Never any higher. 5c

Handsome Tea Set Given Every Friday Night.

Pictures Changed Every Day.

For Sale.

FOR SALE—VALUABLE BUSINESS property, 50x160 feet, corner of Water and Apple streets. Inquire of W. P. CLARK, Weihe Building. 8june7td

FOR SALE—FURNITURE, BEDS, dressers, chiffoniers and all other household furniture at your own price. Inquire at 706 VINE STREET. 3junetfd

FOR SALE—EAST END ACRE Garden Lots at bargains. Inquire of CHARLES L. GRAY, Connellsville Distilling Company, Connellsville, Pa. 27martfd

FOR SALE—RESTAURANT DOING a good business. The only one in town. A bargain to quick buyer. C. S. WORTHINGTON, Dawson, Pa. 12june3td

FOR SALE—20 LOTS ON STREET car line. Will sell separate or together. $75 to $150 each for quick sale. 300 acres timber, easy access. Many country properties and homesteads. S. M. JAMES, corner Murphy and Main streets. Tri-State phone. 27maytfd

Found.

FOUND—THAT EVERY GARMENT is warranted to fit and hold its shape. DAVE COHEN, Tailor. 3

Notice to Teachers.

THE POINT MARION BOROUGH School Board will meet on Thursday evening, June 27th, 1912, at 7.30 P. M. in the First National Bank building for the purpose of electing teachers for the coming term; length of term to be 8 months, commencing on Monday, September 2, 1912. Salary for principal and second year High School $100 per month; for assistant principal and first year High School, $75.00 per month; five other rooms at $50.00 each. Those wishing to apply may do so by calling on or writing the Secretary, E. M. LOCKARD. 10june15td

Money to Loan.

PROPERTIES FOR SALE. INSURance. CHARLES M EVANS. 21febtf

WHY!

the Out of Town Buyer Prefers to Buy Here.

Every visitor to this city this week, should, by all means, visit this **Old Home Store.** Many will find this an opportunity to do their buying for the summer but it matters not how little or how much you buy the same courtesy will be extended even though you only pay us a visit. **Remember** that this is not a store of high prices but of high grade merchandise and that Quality with us is always paramount. Also remember, that we have an efficient mail order system affording our out of town customers prompt service and equal advantages with those who have daily access to stores. It is our straight forward and honest business methods that has earned for us the confidence of our host of customers, particularly those who depend upon us for the best in quality and style through mail. Come and see us.

Suggestions to the June buyer are about all our space will allow. Read them over carefully then come and compare quality and price. Be assured it is good if you buy it at Dunn's.

Double Library Tickets Wednesday on all Cash Purchases.

Porch Shades, Neckwear, Lace Curtains, Underwear, Carpets and Rugs, Corsets. Table and Dress Linens, Curtain Scrims, Art Needle Work, Gloves, Grass Rugs, Linen Crash, Dress Ginghams, Tailored and Lingerie Waists, Table Felt, Mattings, Kimona Crepes, Ladies' and Children's Dresses, Norfolk Belts, Umbrellas, Cotton Voiles, Dress Trimmings, Draperies, Muslins, Linoleums and Oil Cloths, Embroidering Flosses, Coats and Suits, 36 inch Colored Linen Suitings, Silks, Linen and White Dresses, Fancy Cretonnes, Baby Bonnets, Percales, Hosiery, Mosquito Net, Cotton Foulards, Figured Lawns, Batists and Dimmities, and hundreds of other items that go to make up a complete and well selected stock for an up-to-date shopping centre.

E. DUNN

DOWN ON PITTSBURG STREET.

"My, How Comfortable"

That is The Expression

of the man who puts on a pair of Walk-over oxfords for th efirst time and their goodness and comfort grow on you every day you wear them. They are the newest thing in footwear. They are "swell" in style. They are the "shoe with the perfect tread," at $3.50 and $4.00.

If you like a dressy footwear, just a little newer in style, just a little snappier in effect, just a little better in quality, just a little easier in fitting than any other oxford to be had for $3 50 and $4.00, wear the Walk-over.

C. W. Downs & Co.

The Era of the White Boot

Women are just beginning to appreciate the many advantages of white footwear.

They're not only correct at innumerable occasions, but most cool, extremely light weight and very chic in appearance, inexpensive too.

White canvass, Nubuck and Cravenette. All the new designs in shoes and low shoes.

HOOPER & LONG

VALUABLE HORSE VICTIM OF NAIL IT STEPPED ON

Scottdale Firm Loses One of Its Fine Matched Team Yesterday.

A BAND CONCERT ON MONDAY

Grand Army Band Plans a Popular Program for Their Thirty-seventh Concert to be Given at Loucks Park. Elks Arranging for a Big Outing.

Special to The Courier.

SCOTTDALE, June 14.—The J. L. Dick Company lost a fine matched black team through one of the horses stepping on a rusty nail while the pair were being driven about the streets. The two animals were secured some time ago and so perfectly were they matched in size and appearance that there was but a difference of five pounds between them in weight. One had the misfortune to step on a rusty nail and the wound at first thought to be insignificant developed a case of lockjaw from which the animal died in great agony. Mr. Dick had refused an offer of $350 for the animal. There are a great many rusty nails and spikes in pieces of plank or boards lying about town dangerous to either human beings or animals.

BAND CONCERT PROGRAM.

The thirty-seventh concert by the Grand Army Band will be given at Loucks Park on Monday evening, June 17 at 8 o'clock, and the following interesting program has been arranged:

March, Down the Line....Rosenkrans
Overture, Le Lac Des Fees....Auber
Grand Selection, Les Contes d'Hoffmann....Safranek
From J. Offenbach's Opera Fantastique
Salon Piece, First Heart Throbs....Eilenberg
Selection, Broken Idol...Van Alstyne
Spanish Dances, 1-2-3 Original, 1-4-5....Moszowski
For Trombones, Miss Trombone....Filmore

The next concert following will be on Monday evening, June 24, at 8 o'clock.

THE ELKS' OUTING.

It is expected that 10,000 Elks and their friends from the Pittsburg district will be in attendance at the basket picnic to be held at Idlewild on Tuesday, June 25. There will be athletic events for which $1,000 in prizes will be offered, and various events are scheduled in an athletic way. There will be a large representation from the Scottdale lodge. Tickets to Idlewild may be obtained from members of the committee. Scottdale is represented on the committees by two of its members, Eugene R. Carter is a member of the printing and press committee and [illegible] Keegan is a member of the Grounds committee.

ALVERTON CHURCH.

There will be baptism of children at the Wesley Chapel Methodist Episcopal church of the Alverton charge Sunday morning at 10 o'clock, and the pastor, Rev. P. O. Wagner, will preach a special sermon for children. There will be preaching at the Jacobs Creek church at 3 o'clock in the afternoon, and following the sermon there will be a meeting of the Stewards and Trustees. In the evening at 7:30 the Children's Day services will be observed at the Alverton church. Children's Day services were held at the Jacobs Creek church on Sunday evening and the house was crowded, many being unable to get inside. The church was beautifully decorated with flowers and ferns. At the altar there was a large arch, and two white crosses with wreaths of flowers on them were behind the altar. There was a very interesting program rendered.

BUILDING SILO.

Justice of the Peace J. Lyman Loucks of Alverton is building a new silo that is interesting the farmers and dairymen about this vicinity. Mr. Loucks has the foundation dug and will build his silo of concrete blocks. This is the first silo of this particular kind of material to be built in this locality, and the farmers are interested in the method being used for the silo's construction.

EZO FOR BUNIONS.

Corns, Callouses and Tired Aching Burning, Swollen and Ill Smelling Feet.

Rub on EZO and rub out all soreness and misery from poor tired out feet.

Walking is a pleasure; dancing a [illegible] after you have treated your feet to a rub with EZO the refined ointment.

Don't forget the name: EZO for the feet, the only real thing for making feet feel fine and comfortable, 25 cents a jar at A. A. Clarke's, and money back if not satisfied. Nothing so good for chilblains, chapped face and hands and rough skin. Mail orders filled by Ezo Chemical Co., Rochester, N. Y. 5

Pennsville Surprise Party.

A very enjoyable party was held Tuesday evening at the home of Irvin Layman, near Pennsville, in honor of Mr. Layman's birthday. Instrumental music was furnished by M. Sincerly [illegible] of Scottdale. Those present were Mr. and Mrs. Watson Trump and daughters, Gertrude and [illegible], and Mr. and Mrs. David Flowers of Connellsville, Mr. and Mrs. John Hockenberry of Scottdale; Mr. and Mrs. John Jarrett, Mr. and Mrs. Grant Miller, Mr. and Mrs. John Burkholder, of Pennsville, Mr. and Mrs. William Mills and children, Zella, Leona, Rose and [illegible], Mrs. McBeth, Mr. and Mrs. A. A. Wingrove, Mrs. Irvin Layman and Myrtle, Hazel, Austin and Frances Layman of Cross Roads. Mr. Layman received many handsome and useful presents.

Have You Anything For Sale?

If so advertise it in our classified column. Cost—one cent a word.

The Kind You Have Always Bought.

THIS is the caution applied to the public announcement of Castoria that has been manufactured under the supervision of Chas. H. Fletcher for over 30 years—the genuine Castoria. We respectfully call the attention of fathers and mothers when purchasing Castoria to see that the wrapper bears his signature in black. When the wrapper is removed the same signature appears on both sides of the bottle in red. Parents who have used Castoria for their little ones in the past years need no warning against counterfeits and imitations, but our present duty is to call the attention of the younger generation to the great danger of introducing into their families spurious medicines.

It is to be regretted that there are people who are now engaged in the nefarious business of putting up and selling all sorts of substitutes, or what should more properly be termed counterfeits, for medicinal preparations not only for adults, but worse yet, for children's medicines. It therefore devolves on the mother to scrutinize closely what she gives her child. Adults can do that for themselves, but the child has to rely on the mother's watchfulness.

Genuine Castoria always bears the signature of Chas. H. Fletcher.

PITTSBURG TEAM FOR PREMIER GAME WITH SCOTTDALE

Association Season Opens in Mill Town on Saturday Afternoon.

ELLSWORTH PARK MADE READY

Popular Playing Park is Fixed Up and Great Work Has Been Done in Transforming Grand-stand and Diamond The Roster of the Players.

SCOTTDALE, June 14.—The ten-ton steam roller of East Huntingdon township to level the diamond into playing condition, the fence surrounding Ellsworth Park rebuilt, the bleachers once more ready for their occupants and the remodeled grandstand completed makes everything ready for the opening of the season for the Scottdale Baseball Association team tomorrow afternoon. The Pittsburg Athletics, a strong independent association team, and looked upon as one of the best semi-professional ball teams in Western Pennsylvania will be the opening club.

A street parade will precede the game, lead by the Grand Army Band, and all automobile owners are requested to join in the line. The Borough Councils of Scottdale and Everson have been invited to attend in a body. The parade will march down Pittsburg street to Broadway and out Broadway to Ellsworth park, the shortest route possible, so that the game may be started as near 3:30 o'clock as it is possible.

The Board of Directors have appointed Ernest Guest as ground keeper, S. M. Beatty as scorekeeper and Russell Hockenbury as umpire. In the roster of Scottdale players are the following: C. Watson and Brown, Car Shops; Angus, Trauger; Coughenour and Hagan, Bucknell University; Malone, Morewood; Schofie, Central; White, Leisenring No. 1; Duncan, Connellsville, and Robinson, Meadville. Applications from a number of other players are now in the hands of the board, and the best available team will be picked to be the association's representatives this season.

Ellsworth park has undergone a great change. The remodeling of the grandstand has caused the taking away of the long flight of steps at the rear and the building of a new entrance underneath and in the center. The outfield has been mown, the holes and ruts filled and the whole field rolled in a thorough manner, the East Huntingdon township scraper and steam roller being used, so that the board is confident the field is in its best condition.

The admission prices for the game have been fixed at general admission, 25 cents; boys under 14 years of age, 10 cents; grandstand, 10 cents. Ladies will be admitted to the grandstand free.

The suits are now on exhibition in the window of the store of Thomas H. Rutherford, the stationer and agent for The Courier, and are drawing much attention and interest.

If You Are Going to Europe

this Summer or Autumn, better consult the Foreign Department of the First National Bank at once about your steamship passage. Agent for all lines—Letters of Credit and Traveler's Cheques issued—Passports procured—129 W. Main street.

Cold Meat Supper.

The Ladies' Aid Society of the Methodist Episcopal church will hold a cold meat supper at the parsonage on South Pittsburg street this evening. Price 25 cents, ice cream, strawberries and cake extra.

"It's Pure That's Sure"

RIECK'S HIGH GRADE

ICE CREAM

Brick or Bulk

On sale every day in the week

Collins' Drug Store

117 S. Pittsburg St.,
Both Phones.

Our Fountain Favorites

Bitter Chocolate, Cherries, Maple Dip, Nut, Pineapple, Banana Split, Raspberry, Marshmellow.

THERE'S AN AIR OF DISTINCTION

about the man who wears glasses, but unless he really needs them the distinguished air will not do him any good. We are experts in optical matters and make a specialty of examining eyes and advising their correct treatment. We adjust the right lenses to correctly suit individual visions and our charges are admittedly moderate. Can we do anything for your eyes?

A. B. KURTZ,
Jeweler, 137 W. Main St.,
Connellsville.

Workman Bros.

PLUMBERS.

Plumbing, Tinning and Heating. Hot Water, Hot Air Heating. ALL KINDS OF JOBBING.
Bell Phone 517.
OFFICE 153 EAST MAIN ST.

WEAR Horner's Clothing

Nickelet Theatre

North Pittsburg Street

Best Moving Pictures in Town.

Illustrated Songs by Miss Beal.

3---Reels Pictures---3

Friday night, Amateur night. Return engagement of MR. SAM MORRIS, Connellsville's foremost comedian and impersonator at same admission.

Don't Fail to See Morris

Special Pictures Saturday

ADMISSION 5 and 10c
AFTERNOON AND EVENING.

TO THE PUBLIC.—Gentlemen call and select your Summer Suits. Perfect fit. First workmanship. Pressing, dry cleaning and repairing a specialty. A trial will convince you. B. MARSLIN, Merchant Tailor, 105 West Apple Street, Connellsville, Pa.

Are You in Arrears ?
on your subscription? You know
WE NEED THE MONEY

SPECIAL ANNOUNCEMENT

We have purchased the Feldstein-Levine Company Stock and rented the entire building.
Watch for further announcement.

KOBACKER'S

THE WOMAN'S STORE

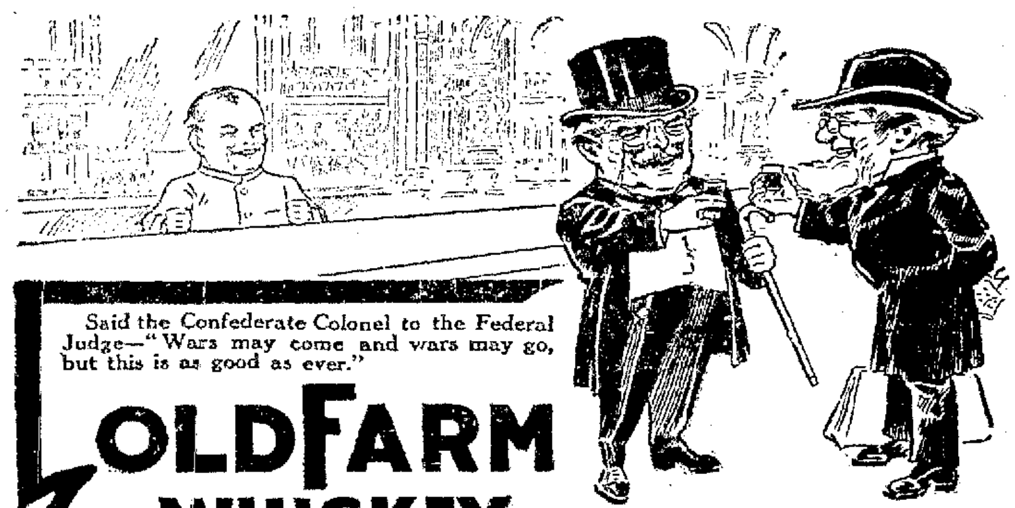

Said the Confederate Colonel to the Federal Judge—"Wars may come and wars may go, but this is as good as ever."

OLD FARM WHISKEY

"It Hits The Spot"

¶ Made from the cream of Pennsylvania Rye and pure mountain water. A mellow and delicious whiskey, aged in charred oak barrels. No other process gives the same velvet smoothness and rare bouquet. Bottled in bond. Goes down without a cough—needs no chaser.

¶ Be sure of getting the best by asking for *"OLD FARM."*

West Overton Distilling Co.
Scottdale, Pa.

Call at

J. M. Young's Store

in the

COLONIAL BUILDING, SOUTH SIDE

and see a few of the Green Trading Stamp Premiums given for cash and all bills paid in full every 30 days.
Compare our prices with other stores and see if we are not a little lower.

8 lbs. Starch	25c
3 large cans Tomatoes	25c
3 bottles Butterfly Ketchup	25c
3 cans early June Peas	25c
2 cans sliced Peaches	25c
1 can large Lemon Cling Peaches	20c
3 lbs. California Prunes	25c
7 cans Evaporated Milk	25c
7 rolls Toilet Paper	25c
3 cans good Pumpkins	25c
3 cans Kraut	25c
3 Gas Mantels	25c
3 Gas Globes	25c
3 sacks Salt	10c
3 boxes Matches	10c
7 bars Borax Soap	25c

Connellsville Baseball Club's

BIG CARNIVAL One Solid Week

June 17 to 22.

Great Empire Shows

Furnish the Many Attractions.

Ben Holmes Wild West Show
Prof. Littleton's Good Night
Horse Lady Fanchon
Duea Sisters, High and Fancy Divers and Swimmers
Yamma Yamma Girls
Merry Maids
Sun Flower Bells
Wrestling Girls
Palace Theatre

15 Big Shows 2 Big Free Acts A Mighty Midway.

7-IN-1 Show
Merry-Go-Round
Ferris Wheel
Hindo Mystery
Snake Show
Oriental Show

FREE ATTRACTION!
The Aerial La Pearls
The Royal Italian Band

You have seen the minnows, wait and see the whale.
Show Grounds, Baseball Park.

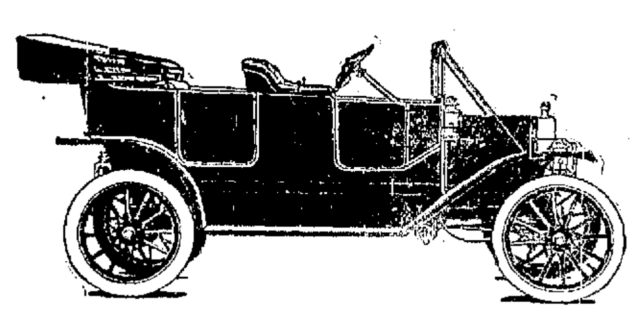

Ford Cars are the Best

because they are low in price to buy and to maintain.
They go as far and last longer than other cars.

Let Us Show You.

WELLS-MILLS ELECTRIC CO.
Connellsville

FOR CRAMPS AND DIARRHOEA USE DR. T.S. McNEIL'S PAIN EXTERMINATOR.
TAKE A TEASPOONFUL IN HOT SWEETENED WATER
10c, 25c, 50c

For sale by W. A. Beighley, Druggist, Connellsville, Pa.

Want Ads—1 Cent a Word.

Washington Crisps

Cut off one-third HIGH cost of living

Millions and millions of Americans are using Washington Crisps —every day

"First in the HOMES of his Countrymen"
(170)

½ More THAN IN ANY OTHER CEREAL FOOD PACKAGE for 10¢

What You Want
How You Want It
When You Want It

¶ For anything in the line of printing come to us and we'll guarantee you satisfactory work at prices that are right

LUXURY AFLOAT

Dining Room

A Snug Corner

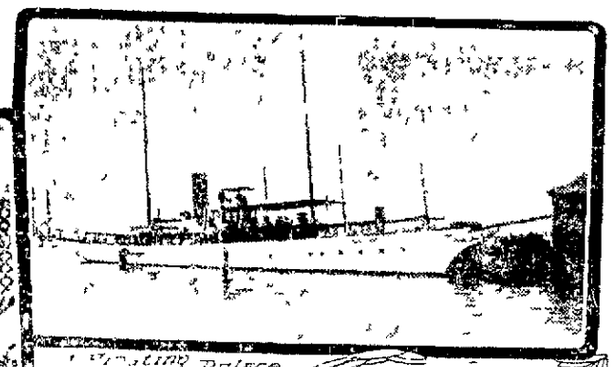

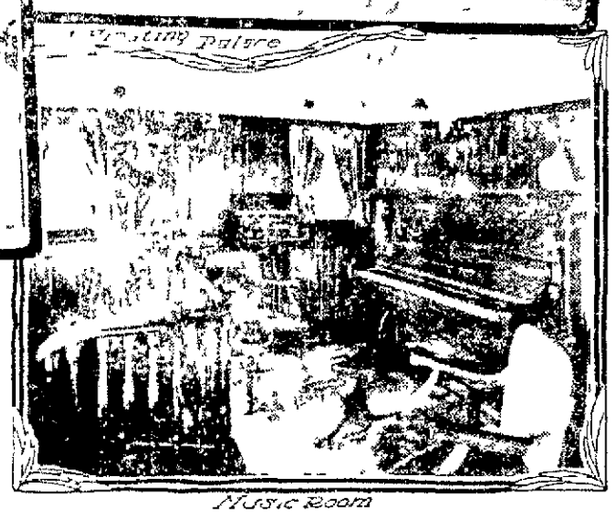

Music Room

ALTHOUGH the words "floating palace" are generally used to describe the interior arrangement of any of the great trans-Atlantic steamers that shuttle-like weave between this country and the Old World yet the words are most fittingly used when applied to the description of the modern floating residence of the man of wealth—the steam yacht.

Only those who have been on board of these beautiful swan-like craft and have stepped across the heavily carpeted saloon and peered into the tapestry-hung staterooms can appreciate just exactly what the word palatial means when applied to a steamer.

Although yachting is one of the oldest of sports, dating back to the days of Cleopatra and has been for years known as the sport of kings and the king of sports it has fallen to the happy lot of the American millionaire to give to the world an exhibition of what money and brains can produce in a vessel not only of magnificent interior decoration but of a size sufficient to carry the owner and a party of a dozen or more on a cruise around the world.

According to careful estimates there is in this country fully $25 000 000 invested in steam yachts, not one of which is less than 75 feet long and ranging from that to nearly 285 feet costing, individually, from $50 000 to $700 000 to build.

In the number of yachts the United States leads the world and although there are some beautiful specimens of marine architecture under the British and French ensigns it is generally conceded that the American-built yachts are superior.

On the other hand there are many yachts owned by Americans that have been built in England some of which have never even been in American waters, their owners keeping them abroad and using them only during the summer months while following the Royal Yacht Squadron to Cowes and other places where the great English and international races are held.

Probably the finest yacht in the world is the Niagara which is owned by Howard Gould and which heads the entire list in the matter of cost of building and equipment. She is also what might be termed purely American being not only of American design and construction but built throughout of American material. She cost three quarters of a million dollars. She is 276 feet long and is capable of crossing the Atlantic at a speed equal to that of any of the ordinary liners.

From the moment one sees one of these great craft floating like a swan on the tide the impression of luxury is given by the exterior—the graceful outline, the snow white hull surmounted by deckhouses the highly polished sides of which glint in the sun. Then too every bit of metal work to be seen—the railings, binnacle, steering wheel etc are all of brass and polished until they catch every ray of the sun. Every rope leading to the slender tapering masts is taut there is everything to show even the inexperienced that in the yacht is represented the highest attainment of perfection in a maritime fabric.

When invited on board one ascends a varnished gangway the rails of which are white painted manila ropes and then stepping over the varnished rail one beholds on every side the combination of beauty and utility. The very decks albeit being plain unvarnished wood are attractive for they are as white as constant holystoning will make them while the seams laid in black putty make a sharp contrast. Indeed one feels as though to step upon such a deck is a profanity.

As one walks aft along the deck one sees how beautifully the dark teak contrasts with the white woodwork of a private home. With the large tapestry hung windows there is only the ceiling with its deck beams to remind one of the maritime. To enter the interior is to be in the latest home where with brass beds washstands but cozy and bathrooms all in the feeling of all the comforts of home perfected.

So much space have some of these large yachts that there are music rooms with pianos built into the most convenient spaces and even palm rooms where there is ever the fragrance of flowers.

Last but not least are the members of the yacht's company. The sailing master mates engineers wear neat blue uniforms with caps like those of petty officers while the sailors wear white caps and jumpers with the name of the yacht being in letters across the latter. For dress the officers have blue and white uniforms while the men wear jumpers and trousers of blue and white.

The table at the yacht is the strictest [illegible] the chef is a Frenchman who [illegible] the table with the [illegible] display [illegible] the [illegible] the [illegible] the

Elnora arose resolutely took a short cut through the dew swamp grasses and so reached the path ahead of her mother Mrs Comstock followed as far as the garden but she could not enter the cabin Margaret Sinton appeared to be and with such flame in her eyes that Mrs Comstock shrank back

Well I'm no better with Elnora's face demanded Margaret

Mrs Comstock to kind no reply

You sure took her did you?

I thought you wasn't blind"

I have been for twenty long years now Jane Comstock said Margaret Sinton stepping open at last What less is that I've done you no harm I'm sure I've done nothing wrong I had a right to know I would kill you to know the things you have taught Elnora Bad as I am I'm better than you are Bad as I am I'm better than you are Bad as I am I'm better than you are Bad as I am I'm better than you are

Mrs Comstock picked up a hoe

Get out of my garden she said Empty your venom at the first thing you find

I'm all there is to find job of it Mrs Comstock You don't touch me Mrs Comstock I've had her I'm not the man I was when I left you I'm a man who has been through hell and back for her and I'm a man who will take her out of this

Mrs Comstock picked up a hoe

Get out of my garden she said Empty your venom at the first thing you find

I'm all there is to find job of it Mrs Comstock You don't touch me Mrs Comstock I've had her I'm not the man I was when I left you I'm a man who has been through hell and back for her and I'm a man who will take her out of this

Mrs Comstock leaned against the door jamb and folded quiet

You know I'm telling the truth you know I'm better than you Is and I'm proud of it Elnora I've come to take you home with me I've had a right to know and I've had a right to take you home with me I've had a right to know and I've had a right to take you home with me I've had a right to know and I've had a right

Sports

COKERS CLIMB UPHILL AND TAKE GAME FROM STUBS

Home Team Gets a Long Lead But Wilson's Men Hammer the Ball Mighty Hard.

Horne pitched the Cokers to victory again yesterday at Steubenville. The Stubs got a good lead but heavy hitting overcame this and Wilson's men won, 6 to 4. The score was tied when the Cokers came to bat in the last session. They hammered out two runs and won as the Stubs could not connect.

Every Coker hit except Geisle and Horne. Foster and Clark were the heavy hitters, with Hart hitting strong. The score:

STEUBENVILLE	R	H	P	A	E
Brown, ss	1	2	2	2	3
R. Sisley, lf	0	1	0	0	0
McKelvey, 3b	1	1	0	2	0
Curtis, m	1	0	2	0	0
Marshall, c	1	2	6	1	0
Collingwood, 1b	0	0	11	1	0
E. Sisley, rf-p	0	2	0	2	0
Evans, 2b	0	1	5	3	0
Kotchka, p-rf	0	0	0	2	0
Total	4	9*26		16	3

CONNELLSVILLE	R	H	P	A	E
Clark, m	0	1	2	0	0
Mack, 2b	1	1	2	4	0
Hart, 3b	1	[illegible]	1	1	0
Richards, ss	0	2	2	2	0
Miller, 1b	0	1	10	2	0
Geisle, rf	0	0	[illegible]	0	0
Bryan, lf	1	1	2	0	0
Foster, c	3	3	5	1	0
Horne, p	0	0	0	1	0
Total	6	11	27	11	2

*Hart out—hit by batted ball.

SCORE BY INNINGS.

Steubenville ... 3 0 0 0 0 0 0 1 0—4
Connellsville ... 0 0 1 0 1 0 1 1 2—6

SUMMARY.

Two base hits—Marshall, Foster. Three base hits—McKelvey, Clark, Foster, Hart. Home run—Marshall. Sacrifice hits—R. Sisley, Kotchka, Horne. Stolen bases—McKelvey 3, Mack, Hart, Geisle. Double plays—Brown, Collingwood and Marshall. Bases on balls—off Kotchka 2, off Sisley 2, off Horne 5. Struck out—by Kotchka 2, by Sisley [illegible], by Horne 4. Umpires—Houser and Lindsay.

O. AND P. LEAGUE.

YESTERDAY'S SCORES.

Connellsville 6, Steubenville 4.
Alliance 4, Sharon 0.
Salem 21, New Castle 10.
East Liverpool [illegible], McKeesport 4.

STANDING OF THE CLUBS.

	W.	L.	Pct.
Salem	23	10	.700
McKeesport	[illegible]	9	[illegible]
Alliance	[illegible]	12	[illegible]
Sharon	15	[illegible]	[illegible]
Steubenville	14	16	.467
Connellsville	12	17	[illegible]
East Liverpool	10	20	[illegible]
New Castle	9	22	.290

GAMES TODAY.

Connellsville at McKeesport (2).
East Liverpool at Steubenville.
Sharon at New Castle.
Alliance at Salem.

NATIONAL LEAGUE.

YESTERDAY'S SCORES.

Pittsburg 5, Brooklyn [illegible].
[illegible] 11, [illegible] 10.
New York [illegible].
[illegible] St. Louis 4.

STANDING OF THE CLUBS.

	W.	L.	Pct.
New York	[illegible]	8	[illegible]
Pittsburg	[illegible]	20	[illegible]
Chicago	[illegible]	21	[illegible]
Cincinnati	[illegible]	[illegible]	[illegible]
Philadelphia	[illegible]	[illegible]	[illegible]
St. Louis	[illegible]	[illegible]	[illegible]
Boston	[illegible]	[illegible]	[illegible]
Brooklyn	14	31	[illegible]

GAMES TODAY.

Pittsburg at New York.
Chicago at Philadelphia.
St. Louis at Brooklyn.
Cincinnati at Boston.

AMERICAN LEAGUE.

YESTERDAY'S SCORES.

Washington 6, Cleveland [illegible].
Philadelphia [illegible], Detroit [illegible].
Chicago [illegible], Boston 2.
New York-St. Louis—Rain.

STANDING OF THE CLUBS.

	W.	L.	Pct.
Boston	[illegible]	19	.627
Chicago	[illegible]	20	[illegible]
Washington	21	21	[illegible]
Philadelphia	26	20	.565
Detroit	25	28	.472
Cleveland	23	28	[illegible]
New York	18	[illegible]	[illegible]
St. Louis	14	36	.280

GAMES TODAY.

Boston at Chicago.
New York at St. Louis.
Philadelphia at Detroit.
Washington at Cleveland.

ONE FOR BRINKERTON

Errors Feature in One Sided Contest at United Wednesday.

Brinkerton took the measure of United Wednesday 13 to 5. Errors featured. The score:

BRINKERTON	AB	R	H	P	A	E
[illegible], p	5	2	2	1	1	0
[illegible], 3b	5	0	0	1	2	0
Moths, c	[illegible]	3	3	6	1	0
Pochinsky, 2b	5	2	1	2	0	0
Lohr, 1b	5	2	1	6	0	0
Evans, ss	4	2	0	1	1	1
Slemon, lf	5	1	2	1	0	0
Cropp, rf	4	1	0	0	0	0
Kline, m	4	1	1	2	0	0
Total	[illegible]	13	11	27	[illegible]	1

UNITED	AB	R	H	P	A	E
D. Hall, 2b	5	0	2	1	1	0
J. Hall, m	5	1	[illegible]	1	0	0
Jno Tobash, 1b	[illegible]	1	2	1?	0	2
Kearns, ss	[illegible]	0	1	2	2	1
A. Hollis, lf	[illegible]	0	0	2	0	0
Jno. Tobash, m-rf	[illegible]	1	1	2	0	0
Koshebo, p-c	4	0	1	6	1	1
Smith, 3b	1	0	0	0	1	0
Lowther, rf-p	[illegible]	2	1	0	0	0
Total	[illegible]	5	7	27	[illegible]	4

SCORE BY INNINGS.

Brinkerton ... 1 1 5 0 0 2 0 1 0—13
United ... 0 0 0 1 0 0 0 2 2—5

SUMMARY.

Stolen base—Moths. Left—[illegible] Tobash, Smith, Lowther. Sacrifice by [illegible]. Two base hit—[illegible]. Hits off Bullbosh [illegible] 7th [illegible]. Double play—[illegible]. Left on bases—United [illegible], Brinkerton [illegible]. Innings pitched—by Koshebo [illegible], by Lowther [illegible]. Hits—off Koshebo [illegible], off Lowther [illegible]. Struck out—by Koshebo [illegible], by Lowther [illegible], by Bullbosh [illegible]. Bases on balls—off Koshebo 2, off Lowther 1, off Bullbosh 1. Hit by pitched ball—Jno. Tobash. Passed ball—Koshebo, Tobash, Moths. Time of game—2:00. Umpires—Callon and Cross. Official Scorer—John Vlazanko.

MAY HAVE SEVERAL TWILIGHT GAMES HERE

Wilson May Try the Experiment. Games Will Be Played at Scottdale Soon.

A change in the time of starting the league games here is under advisement. Railroad men have complained that with the game starting at 3:30 they can see only a part of the game. The plan of moving up the starting time to 3 o'clock was talked of and the bank clerks and other business men said that would eliminate them from seeing the games. The suggestion to have a twilight game here has been advanced.

A twilight game has never been played in the league here and its success is in doubt. A game will probably be transferred to Scottdale in the near future to allow Frank Horne's fellow townsmen an opportunity to see him in action.

Try our classified advertisements.

Notes.

Manager Wilson left this morning for McKeesport where the Cokers face McKeesport in a double header this afternoon. Cole accompanied the manager. He will work in one of the games this afternoon. Manager McGrath originally agreed to play but one game on Friday but telegraphed to Wilson last night that two games would be played.

To date the Cokers have broken even on the road. Two games were taken from New Castle and two were dropped to Sharon. The Cokers broke even at Steubenville.

Patronize those who advertise.

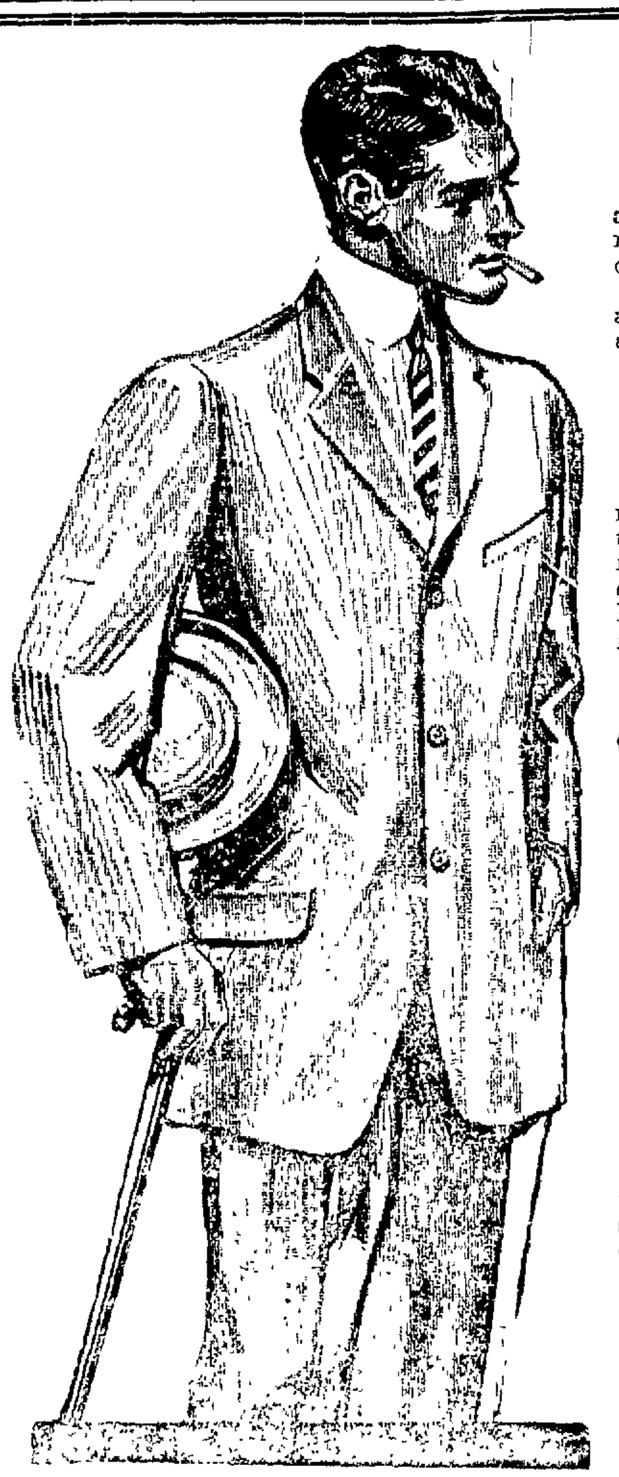

PRETTY NIFTY DRESSER, EH?

Any man who has so far hesitated about buying his summer suit, and who has the smallest care for a good appearance, will be eager to come out today and see how much clothes value he can get for his money. Nowadays most men of sense prefer to be sure of clothing at full prices than to be doubtful about suits on which somebody decides to say there is a "saving" of "a fourth," "a third" and so on.

Also they prefer to deal with a store where they are always sure of getting 100 per cent. value for their money as against the store where there is one chance of getting something for almost nothing, and ninety-nine chances of getting taken in.

For these men of sense we are ready today with

Blue Serge Suits, $15, $20 and $25.

made of the finest materials and best dye known in the ready-to-wear clothing business. he next good point about these suits is that they were made in a style that shows good taste this season and will be just as sensible and correct next year. A suit bought now won't be worn-out this year—you'll start 1913 with it! We aim, on general principles, to have Wright-Metzler clothing at least a notch above what the same money will get anywhere else. We believe our $15 and $20 blue serge suits the best money's worth obtainable; and those at $25 worth the difference for good reason of fabric or tailoring.

All Wright-Metzler serge suits—$15 to $25—are covered by a broad guarantee of a new suit for one that fails—and no debate over it.

Coolest of summer Suits in other colors and fabrics—$10 to $30. Special tables of good suits at less than regular price because sold out sizes broke the line-up. Values to $18 for $10; values to $28 for $16.75. Nothing wrong with these suits.

AND NOW:
Swiss Straws for Men.

They've just arrived. Light of weight, peculiarly woven—even the straw is different. This notice accompanied them: "The brims on these Swiss hats are stiffened a trifle so they will stand the rough handling incidental to the ocean trip. The hat is readily made very flexible or self-conforming by pulling against the leather in opposite directions. Such treatment cannot throw the brim out of shape." **$4.00 each.**

Going Away?

We have trunks that don't contain a splinter of pine—nothing short of bass wood even in the cheapest ones. Our prices are the lowest. Then comes real walrus bags at **$15** instead of $20, because of a fortunate trade deal. Leather suit-cases—genuine cowhide, at **$5.00**. $7.50 anywhere else. And matting suit cases worth $1.25 for **$1.00** each. It will pay you to buy your travel needs here. Quality the best in every instance.

(Clothing store, Wright-Metzler Co.)

Indian Suits.

A new shipment. Following the exhibition given by Buffalo Bill's show the youngsters cleaned us out of Cowboy and Indian suits. We're caught up again and those little fellows whom we turned away last Wednesday may have their suit today.

Also new today:—
50c rompers in all sizes.
Wash suits—sizes complete.
Beach suits—entire price range.

Hotel People, Attention!

Waiters' Coats, Bar Aprons, Vests and Chefs' Caps.

Wright=Metzler Co.

Women's Suits---Half Price

All cloth suits originally $16.50 to $50 just half the plain price you read on the ticket. All suits 1912 and spring and summer models. No suits from another season.

Little Wonder that More People Every Week are Seeing the Advantage of Trading at

Wright-Metzler's Underprice Pure Food Grocery.

Our lower prices are **real** savings because the foods are pure and the other items are of a standard quality. Correct, full weight, courteous service and prompt delivery. As much as you want of the items printed below—today and other days until the supply is exhausted. No *obligation* here to buy more than one needs merely to get certain things listed as "special."

What you save this week helps pay next week's grocery bill.

3 boxes extra quality Rolled oats..25c
3 boxes 5c Noiseless Matches......10c
3 bottles 10c Tomato Catsup......25c
3 sacks 5c Clean Salt............. 10c
4 cans Good Sweet Corn......... 25c
4 lbs. fresh, pure Ginger Snaps....25c
1 can Apples for pies............. 10c
1 lb. extra fine Loose Coffee...... 23c
2 cans Salmon.....................25c
3 large cans Baked Beans..........25c
2 cans best quality Baked Beans....25c
3 cans Hominy....................25c
3 cans full strength Kraut.........25c
3 cans Pumpkin for pies..........25c
1 lb. Arbuckles Coffee........... 25c
4 lbs. Navy Beans................25c
3 lbs. Lima Beans................25c
3 boxes Jell-O, any flavor 25c
3 lb. Roman Beans................25c
1 can Fish Roe....................15c
6 cans Carnation Milk 25c
6 cans Silver Cow Milk 25c
7 small cans Peerless Milk. 25c
6 cans Light-house Cleanser......25c
7 bars Lenox or 6 bars Octogan or Easy Task Soap .... .25c
Fancy Ham—all sizes, per lb.......16c
Dolds Westphalia Bacon..........18c
Dust-down for sweeping carpets—guaranteed to not injure the fabric 25c

Dainty Foods, Some of Which is Exclusive to This Store.

Roquefort, brickstine and Pimento cheese; ginger ale and mineral waters; Post Tavern Special; crackers and cakes of the finest sorts; orange marmalade—individual size packages; true fruit syrups for custards, etc.; spiced cantelope; olives and pure olive oils; pickles in fancy spices; jellies, jams and fruit butters.

Basement Specials

A low price—always—and a special low price on certain things as printed here each week. We have none of the imperfectly made and "unky" sort of goods that has probably fooled you with a low price elsewhere. Simply return any purchase that doesn't fulfil your idea of satisfaction.

$1.00 japanned flour cans, holding 50 pounds .75c
90c tin bread raisers, large size.............. 75c
$1.00 Potts' Irons, complete set, irons and holders 75c

ROYAL GRANITE STEEL WARE:
65c dish pans, 17 qt. size 45c
80c double boilers, large size.................. 65c
45c mixing bowls, large size.................... 35c
3 sizes Preserving Kettles. ...... 19c, 39c, 49c each.

An Inexpensive Place to Trade
Wright=Metzler Co.

Nobody's Interested in a Man With a Grouch

Don't complain because your salary is small. Make the most of it. Save at least $5 every month and put it in stock in the Fayette Building & Loan Association. Get enough together to buy a lot and the Fayette will loan you the money to build. Others have done so on less than $15 a week. Why not you? See Geo. W. Stauffer, secretary, J. D. Porter, Second National Bank Bldg., or Robert Norris, 101 W. Main street.

Carnival Here Next Week.

Beginning Monday the Great Empire Carnival Company will be here all week. They will show at the baseball field for the benefit of the team. Their tents will be pitched at the extreme edge of the park and the games will be played there all week as usual. The Great Empire Shows are now playing at Jeannette. They have 15 attractions.

Read The Daily Courier.

PITTSBURG ASSOCIATION ACCEPTS LOCAL INVITATION

Will Meet in Session Here June 4 and 5 Next Year—About 200 Delegates.

The officers of the Pittsburg Baptist Association have accepted the invitation of the Baptist church and will meet in convention here next year. The Baptist church is a member of the Pittsburg Association.

The convention will be held here two days, Thursday and Friday, June 4, and 5. About 80 churches will be represented and about nearly 200 delegates will be in attendance. All sessions will be held in the church. The midday and evening meals on both days will be served at the church.

New Castle Quits.

It is reported that New Castle has given up the O. & P. league and that the franchise will be placed in Niles, Ohio.

MEN COME TO ME.
Results Guaranteed or No Pay for Service
DR. BARNES' SPECIALIST
THE ESTABLISHED AND RELIABLE GRADUATE.

All Curable Diseases Treated. Weakness and Diseases of Young Men, Middle Aged and Old Men, and Catarrh and Deafness a Specialty. Quick Cures, Cheapest Rates. Treatment Painless, and without loss of time from work. Consultation FREE and confidential. LOST MANHOOD RESTORED. All Private Diseases Cured or No Pay. Patients Pay as able, or when Cured.

Second National Bank Building, Uniontown, Pa., on Tuesday, Thursday, Saturday and Sunday. At 108 W. Main Street, Connellsville, Pa., on Monday, Wednesday and Friday.

All patrons starting treatment THIS WEEK cured one-half ½ our regular price.

Again We Say Subscribe for THIS PAPER.